41st Year, No. 291 SATURDAY EVENING October 18, 1919

DECATUR REVIEW

THE COMMUNITY PAPER

DAILY AND SUNDAY 15c A WEEK {DELIVERED BY REVIEW CARRIERS BOTH IN DECATUR AND ELSEWHERE PUBLISHED AT PROSPEROUS DECATUR, ILLINOIS EVERY DAY IN THE YEAR PRICE: SINGLE COPIES {DAILY THREE CENTS SUNDAY FIVE CENTS

IF YOU want knowledge, you must toil for it; if food, you must toil for it; and if pleasure, you must toil for it; toil is love. —Ruskin

SAVE the time and energy required to shop around from one place to another know where you're going and what you're going for before you go To know the best stores, start now to get the habit of reading ALL the ads in The Review every day

NO HEADWAY IN MINE NEGOTIATIONS

Washington Oct 18—Failing to effect any adjustment of the bituminous coal situation during his conference yesterday with Thomas T Brewster chairman of the Associated Coal Operators in the central competitive fields and John L Lewis acting president of the United Mine Workers secretary of Labor Wilson has asked the two leaders to call in the full wage conference committees which they represent The secretary's request was acceded to and the joint session will be held in Washington Tuesday

At the conclusion of yesterday's conference the operators through Mr Brewster gave the secretary notice that they did not intend to consider the six hour day and the five day week two of the demands which the miners have made in their alternative to calling a strike in the fields Nov 1

In turn President Lewis issued a statement declaring that the miner officers would be held responsible for the strike should it come because they had not been willing to negotiate

NO EXCUSE FOR INCREASE

Indianapolis Oct 18—There is no excuse for a reported movement to increase the price of bituminous coal according to a statement issued from the international headquarters of the United Mine Workers here yesterday

Since the call for a suspension of bituminous coal mining was issued by acting President John L Lewis of the United Mine Workers of America to become effective Nov 1 progressive miners show that there is a vigorous rank and file movement throughout the country to increase the price of coal to consumers the statement reads It has come to our notice that in many places announcement is made that the price of coal will be advanced one dollar a ton this week

The strike does not take place until the first of November and that the strike order directs all soft coal miners to remain at work until that date There will be no suspension of operation in soft coal mines before Nov 1

Therefore we wish the public to know that there is no reason why the price of coal should be increased at this time

MENACE TO ALLIES IN VON DER GOLTZ

Paris Oct 18—The inter-allied military commission to superintend the evacuation of the German forces of General Von Der Goltz will leave for the Baltic states probably within a very few days as there is great uneasiness in Paris over the Baltic situation the continued menace from the presence of these troops in the Baltic region and the immediate possibility that Petrograd may soon change hands and thus put all northern Russia into the same unfortunate state which prevails in the Baltic provinces

VON DER GOLTZ A MENACE

This itself would afford a wonderful opportunity for a commander of the type of General Von Der Goltz who has demonstrated his usual strength as a leader of guerilla warfare such as that now common in northern Russia and who has surrounded himself with a large number of fearless adventurers of a similar character These might possibly show greater powers of organization in Soviet Russia than the Russian leaders who now are pressing on toward Petrograd and Moscow and might mean the overthrow of Bolshevism instead of a decided German victory

GOLTZ'S PLANS

Investigators who have recently been in the Baltic provinces have reported to the peace conference that Gen von Der Goltz undoubtedly has plans prepared for an eastward movement if opportunity should offer and probably is ready to give central Russia a new government of German making

For this reason members of the peace conference are anxious that the demobilization of the forces of Gen von Der Goltz be effected immediately lest his troops move into soviet Russia and greatly complicate affairs should the Lenine government be overturned

INNOCENT PARTIES MAY RE-MARRY

Detroit Oct 18—Through action of the laymen of the Protestant Episcopal church in the 191 general convention sustained by both clerical and lay delegates yesterday the innocent party to a divorce may be remarried in the church Amendment of the canons to prevent the marriage by an Episcopal priest of a person who has a divorced husband or wife living was defeated, despite efforts by many of the clergy and a few of the laity to secure its adoption

SHIPPING IS STILL TIED UP

New York Oct 18—General situation of the longshoremen's strike at this port was unchanged this morning While it is understood that some work was going on in Brooklyn where a number of union locals voted to return labor continued at a standstill at practically all the Manhattan piers.

MORE WORKERS ARE GOING BACK

Pittsburgh Pa Oct 18—No developments of importance marked the strike of steel workers in the Pittsburgh district during the early hours of today Union leaders issued no figures but continued to maintain that the strikers were striking firm and were supporting the walkout to the fullest degree

CAINS IOP MILLS

Chicago Oct 18—The steel companies gradually are reorganizing the working forces and each day sees a steady approach nearer normal production stated an official of one of the great steel mills in the Chicago district today He said that production throughout the district affected by the strike would be much greater next week

Information is filtering through the strike lines in the South Chicago district yesterday by the International Steel and Iron company that two men were killed one the day before yesterday

The night shift of union employes in the first mill into the plant were attacked William Fresh assistant superintendent of the works told the sheriff

The strike leaders alleged the men were shot by a machine gun within the plant Officers searched the mills but no arms were found

STRIKERS ASK INJUNCTION

Pittsburgh Oct 18—A bill asking for an injunction restraining Mayor E V Babcock the director of the department of public safety the superintendent of police and the commissioner of police from preventing labor meetings was filed in the county court here yesterday by lawyers for striking steel workers and the hearing will be held next Thursday

It was announced that additional suits would be filed against authorities of several other municipalities and against county officials and certain corporations

NO PICKETING

Chicago Oct 18—In the wake of a declaration by Leo M Logan secretary of the local allied iron and steel workers council that steel company officials were endeavoring to have United States troops stationed in South Chicago an injunction was issued in the circuit court yesterday against picketing the South Chicago district by William President of the South Chicago council of the committee for organizing iron and steel workers was named as defendant the injunction was granted and later was served according to the attorneys

Three hundred and fifty special deputies in the Waukegan zone have been released from further duty as no further duty is no longer necessary

PENALTY FOR RAIL STRIKE

Senate Committee Completes Draft for Permanent Policy.

Washington Oct 18—After adopting provisions to end railroad strikes by penalizing employes who go on strike or others who foment strikes the senate Interstate Commerce committee today completed the draft of a bill to establish a permanent railroad policy Government control of operation of the roads would end thirty days after enactment of the measure

Provision was made for the establishment of a federal commission on wages and working conditions This commission would have a number of subordinate regional committees for prompt settlement of local disputes

TO TRANSPORT GARY REDS

Gary Ind Oct 18—Interpreters translating into English radical literature seized here in raids by the military authorities continued their efforts today Completion of the work probably will be followed by deportation proceedings against a number of alleged Reds in addition to the seven sent to Chicago yesterday

No raids or arrests were reported here during the night

The official charge against the seven men taken to Chicago is participating in a movement to overthrow the government Three men still are held for investigation.

NO AMERICANS ON THE PEACE COMMISSIONS

U. S. Senate Will Not Consent Until Peace Treaty is Signed.

Paris Oct 18—The supreme council today adopted a resolution that delegates of the great powers may sit on the various commissions created under the German peace treaty and may vote on questions before these commissions whether or not their governments have ratified the treaty

If the United States Senate does not object it is stated to be probable that American delegates will take the places assigned to the United States on such commissions

GERMANY WANTS AMERICANS

Germany is anxious to have the commissions begin their work fully organized it is declared it is particularly desirous of American representation on them

ITALIAN THREAT

Senator Tittoni the Italian foreign minister sat in the council today for the first time since his recent return from Rome He has been ill for the last two days

The subject of Fiume was not taken up by the council at this meeting

WILL NOT CONSENT.

Washington Oct 18—Republican leaders declared emphatically today that the Senate would not consent to participation by American representatives in the league of nations or other international commissions until the peace treaty had been ratified by the Senate and specific laws enacted later by Congress authorizing such representatives and providing for their expenses

GETS SUGAR FOR CHICAGO

Washington, D C Oct 18—An adequate supply of sugar and fair prices for the people of Chicago and Illinois are promised as a result of efforts of District Attorney Charles F Clyne who left for Chicago last night after conferences with the attorney general and Judge Ames of the department of justice and the fair price committees in Philadelphia and New York

MAJ SPRAGUE ACCEPTS POST

Mr Clyne was accompanied by Maj A A Sprague of Chicago who has consented to consider serving as chairman of the fair price committee to be established in Chicago the work of which as well as of the New York and Philadelphia committees will be further supported by the amendment to the Lever act which has passed congress and is now awaiting the presidents signature Under the provisions of this amendment it will be possible to control more effectively any attempt at profiteering

KING ALBERT STARTS EAST

ON BOARD KING ALBERTS SPECIAL TRAIN Oct 18—After a week in California Albert, king of the Belgians and his party were eastward bound today with the Grand Canyon of Arizona as their next scheduled stop

The schedule of the royal special includes stops at Emporia Kan Monday evening at Kansas City at midnight for an hour St Louis at 9 o'clock Tuesday morning for six hours and Springfield Ill where His Majesty will visit the tomb of Lincoln and Cincinnati at 9 a m Wednesday for seven hours

TO VISIT LINCOLN TOMB.

On Board King Alberts Special train Oct 18—St Louis will be reached at 9 o'clock Tuesday morning and the party will remain there six hours The next stop will be Springfield Ill where his majesty will visit the tomb of Lincoln

NOT TO MEET WILSON.

Washington Oct 18 — The king and queen of the Belgians will not be received by President and Mrs Wilson on their visit to Washington this month They will be the guests of Vice President and Mrs Marshall instead

TO ESTABLISH IRISH CONSUL

Chicago Oct 18—Eamon De Valera addressing a reception committee yesterday during a brief stop enroute westward declared an Irish consulate would be established in New York to look after commercial interests of Ireland which he said were being diverted by England

De Valera expressed satisfaction regarding the proposed $10,000 000 loan which he said is intended for use in rehabilitating Ireland and placing the country on a commercial basis with "other nations."

MAYNARD WINS GREAT AIR RACE

Mineola N Y Oct 18—Lieut Belvin W Maynard, victor in the army's air race across the continent and return the greatest aviation endurance test of history, landed here at 1 50 p m

GREETED BY FAMILY.

Mineola, N Y, Oct 18—Lieut Maynard's official landing time was 1, 0 05

Lieut Maynard's flew the 142 miles of the last stage in his great flight from ocean to ocean and return, at a speed of nearly two miles a minute Several minutes before he landed his plane was visible flashing across the cloudless sky in the brilliant sunshine of a perfect autumn day

MET BY FAMILY

The first persons to greet him as he stepped from his machine at the conclusion of his historic flight were his wife and two little girls who rushed across the field amid the frantic cheering of the hundreds of spectators

PRAISES SERGEANT

The first words uttered by Lieut Maynard when he put his foot on mother earth again were a generous tribute to Sergeant N E Kline his companion on the flight

Sergeant Kline deserves the greatest credit said the lieutenant

It is all up to the lieutenant promptly retorted the sergeant He is the greatest pilot on earth"

WORDS NOT NEEDED

Between Lieut Maynard and his wife however it was not a question of words Mrs Maynard was at the side of the airplane almost before it had come to rest and her husband leaned from his seat and embraced her silently

SMITH LEAVES DES MOINES.

Des Moines Ia Oct 18—Captain Lovell H Smith arrived at Herring field from Rock Island at about 10 30 o'clock this morning and left Herring for Omaha at 11 20 o'clock

LEADER FROM THE START.

Chicago Oct 18—In sight of his goal and recognition as the country's greatest cross country flyer First Lieut Belvin W Maynard leader from the start in the army twice trans continental airplane race started today his final day's flying of 503 miles from Cleveland to Mineola L I his original starting point The flying parson" with a new motor in his DeHaviland-4 continued his record-breaking speed yesterday from Wahoo Neb and nightfall found him more than 600 miles ahead of his closest pursuer Captain J O Donaldson at Des Moines

SMITH SECOND

Second in actual distance covered throughout most of the race and disputant of first honors for elapsed time Captain Lowell H Smith flying Major Carl Spatz DeHaviland-4 Bluebird left Chicago today on his return trip to San Francisco His nearest pursuers were closer to him than those behind Lieut Maynard, however Lieutenants E C Kiel and H E Queens being only one control station away, Bryan O Lieutenant R S Worthington was far behind at Binghampton

KILLED IN PLEASURE FLIGHT.

St Paul, Neb Oct 18—Lieut Cameron Wright in charge of the landing field here for the trans continental air racers was killed late yesterday when an airplane in which he was riding went into a tail spin and dropped 200 feet

The airplane was not one of those entered in the cross county derby but was a privately owned machine piloted by Rex Randall of Gibbon Neb

Lieut Wright with Miss Helen Haggart of this city was taking a pleasure flight with Randall Miss Haggart was severely injured Randall suffered slight injuries

Before taking charge of the field here Lieut Wright had been stationed at Chanute Field Ill Officials were uncertain but thought his home address was Champaign, Ill

PETROGRAD HAS FALLEN

Paris Oct 18—The following notice was posted at the stock exchange this afternoon

Official Petrograd has been taken

EARLIER REPORT

London Oct 18 — Forces of the soviet government of Russia are according to latest advices, still desperately defending the city of Petrograd, toward which anti-Bolsheviki troops have been advancing since Oct 11 Confirmation of dispatches telling of the fall of the former Russian capital has not been received in official quarters here

Over the whole situation around Petrograd there is considerable obscurity due to conflicting and contradictory reports.

NO CHANGE IN WILSON

Washington Oct 18—President Wilson's condition showed no material change today but was considered satisfactory by his physicians who issued the following bulletin

White House Oct 18 1919 (11 20 a m)

The president rested well last night There is no material change to note in his general condition No new symptoms have developed

GRAYSON
RUFFIN
STITT

Dr Grayson said that Dr Francis X Dercum of Philadelphia would pay his regular weekly visit to the president at 4 30 o'clock this afternoon Dr Hugh Young of Johns Hopkins hospital who was called in yesterday on account of the prostatic complication will be present at the consultation

The physicians are well satisfied with the success attending treatment of the prostate gland so far Dr Grayson said and hoped that necessity for an operation has been obviated

President Wilson was described as being cheerful today and without discomfort

ONLY 15,000 U. S. MEN IN FRANCE

[By The Associated Press]

Paris Oct 17—The actual number of American troops in France is less than 15,000 and is rapidly diminishing Gen W D Connor commanding the American troops in France said yesterday Within a month he stated virtually all the soldiers will be gone as the task of repatriating the German prisoners is now completed Only four or five Germans now remain under the charge of the American forces and these are ill in hospitals They will be sent home through Coblenz as soon as they can travel

DISPOSING OF SUPPLIES

The work of completing the liquidation of army supplies squaring accounts and the policing of American peace conference headquarters are now the only tasks detaining the soldiers in France and Gen Connor said he expected that this liquidation work too would be terminated within one month All American supplies including office fixtures and automobiles are already the property of the French government and are merely being used by the Americans until their task is completed

Army officials are still working on the settlements of about 7 000 small claims arising from automobile accidents and damage by fire to houses in which Americans were billeted

BANKERS OFFER 10 COMMANDMENTS

St Louis Oct 18—Ten commandments for the guidance of a man's financial life have been drawn up by a National Committee of bankers and others to aid in the great drive of 1920 against the cohorts of High Cost of Living

The ten commandments as recommended by Walter W Head of Omaha vice president of the National bank section of the American Bankers Association, are

1 Make a budget
2 Keep an intelligent record of expenditures
3 Have a bank account
4 Carry life insurance
5 Make a will
6 Own your own home eventually
7 Pay your bills promptly
8 Invest in war savings stamps and other government securities
9 Spend less than you earn
10 Share with others Thrift without benevolence is a doubtful blessing

U. OF I. SEAT SALE BIGGEST KNOWN

Champaign Oct 18—The advance sale for the Chicago Illinois homecoming game on Illinois field Nov 1, is the largest in the history of the university, it was reported yesterday by Art Odell who is in charge of the sale

Twelve thousand seats were disposed of Sixteen thousand seats are available for the home coming crowd

Seats at all prices are left Some high priced seats opposite the 35 yard line can be secured

Delta Tau Delta reserved $500 worth of seats for the game Other fraternities made large reservations

LOWDEN ISSUES PROCLAMATION

Springfield Oct 18—In a proclamation, Gov Frank O Lowden today designated Monday, Oct 27 as Americanization day in Illinois.

JOHNSON AMENDMENT VOTE NEXT

Treaty Reading May Be Finished Today—Two Amendments Killed.

Washington Oct 18—Senate reading clerks today again were faced with the prospect of continuation of the reading of the long document in which is incorporated the basis of peace between Germany and the United States and associated powers and the covenant of the league of nations

After many weeks before the senate the document's reading is not yet half completed but it was hoped to finish it today

JOHNSON AMENDMENT

One of the major proposals for actual amendments of its terms is now impending, the Johnson proposal to equalize the votes of the United States and Great Britain in the league assembly

TWO VOTED DOWN

After a brief debate and without the formality of a record vote the Senate yesterday threw out two more of the amendments written into the peace treaty by the foreign relations committee

They had been introduced by Senator Hall Republican of New Mexico and proposed curtailment of the power of the American representative on the reparations commission an international body set up by the treaty to fix and collect Germany's reparation bill

TWO LEFT

The vote came sooner than had been expected the leaders agreeing to it as part of a plan to complete the consideration of amendments as soon as possible so that the Senate might get down to drafting a ratification resolution Only two of the committee's forty six amendments now remain to be considered and a vote is expected early next week They relate to equalization of voting strength in the league of nations

ASK WOMEN TO FIGHT H. C. L.

Washington Oct 18 — Atty Gen Palmer and his official associates in the fight on the high cost of living determined yesterday to enlist the aid of the women of America

by appealing to them it is hoped to inaugurate an epoch of real economy which will offset the buy now propaganda of trades people

Furthermore an attempt will be made to discourage the frequent changes in styles dictated by the makers of women's apparel and thereby effect a saving in clothes

Another important decision taken at a meeting yesterday was to release more surplus supplies held by the government if it can be done without embarrassment to the departments involved Secretary Daniels reported that he had sugar enough to run the navy six months but before he released any of it wanted to be assured of ample replacements

Indicative of the broad scope which Mr Palmer's efforts are taking was the request of Chairman Payne of the shipping board to release any surplus building materials which he has on hand especially lumber needed for home building

SPEAKERS IN EVERY STATE

Speakers will be put soon in every state to carry the message that one way to beat the profiteers is to ignore the propaganda saying that prices are certain to go higher and to wait for the decline which officials say is inevitable These speakers will be armed with facts and figures gathered by the council of national defense in its war work and showing production costs in virtually every industry in the country

NEWS SUMMARY.

Stockholm — A dispatch received says Gen Yudenitch's army entered the suburbs of Petrograd Thursday

Los Angeles Calif—The Vernon club of the Pacific coast league won the western minor league baseball championship by defeating the St Paul club of the American association in the last of a series of nine games

New York—A provisional division of 5 000 United States troops commanded by Brigadier General W H Sage assigned to the American army of occupation in Germany sailed

FAIR AND COOL WEATHER AHEAD

Washington Oct 18—Weather predictions for the week beginning Monday issued by the weather bureau today are

Region of Great Lakes, Upper Mississippi and Lower Missouri Valleys—Generally fair and cool freezing temperature first half of week.

BANK ROBBERS SHOOT TWO MEN

Anti-Horse Thief Association Frustrates Attempt to Rob Atwood Bank.

An attempted robbery of the First National bank at Atwood about thirty miles east of Decatur on the C I and V railroad was frustrated at an early hour Saturday morning by members of the Lake Fork Anti-Horse Thief Association but not until after two members of the posse had been shot

Frank Quick a retired farmer about sixty years old is suffering from a bad gun shot wound in the left arm and also a slight abrasion on the body Quick wears a steel truss and a revolver shot from one of the robbers struck this truss causing the bullet to glance and only slightly injured Quick Had it not been for the truss, he would have been killed

RETURNED SOLDIER WOUNDED

The other injured man was Clifford Weatherhold a returned soldier and mechanic who was only slightly injured being struck by some scattered shotgun shot Weatherhold believes he hit one of the yeggs with his revolver but all of them escaped in a high powered auto which they had left standing about four blocks away from the bank

The attempted robbery occurred shortly before 2 o'clock Saturday morning and all that saved the robbers is the fact that it was so dark that the members of the posse could not distinguish their own members from the robbers and were afraid to shoot for fear of hitting their own men

HEAR EXPLOSION

The presence of the robbers was discovered by George Ware hardware man who lives about a block from the bank Hearing the explosion he immediately called Albert Clapp president of the protective association and who lives out in the country The 100 members of the association were immediately aroused and fully fifty or sixty of them responded with revolvers shotguns and rifles

The posse planned to surround the bank and had started placing the men but the robbers by this time knew they were discovered and started to make their getaway Quick and Weatherholt were together and saw four men down an alley but thought perhaps it was some of their own number Two of these men approached Quick and Weatherholt and when about five feet away ordered the two members of the posse to throw up their hands

START SHOOTING

The order was not obeyed Quick was unarmed but Weatherholt had a revolver The robbers immediately started shooting and Weatherholt returned the fire the robbers finally fleeing after a few seconds of battle Weatherholt feels sure he could not have missed hitting the two men as he was only four or five feet away

Another opportunity to shoot at the robbers was missed when they got in their car and drove off One of the posse who was armed was close by in an auto but again supposed it was some of the local men After the shooting it was thought that there were still two of the robbers in the bank but a search there revealed that they had left in a hurry not even bothering to gather up their tools

AT LEAST FOUR MEN

It is thought that at least four and perhaps six men were in the party. Their car was a large touring car and seemed to be a high powered one It had an extremely loud exhaust and they left town with the cutout open hurrying out south An attempt was made to trail the car and the tracks thought to be those of the yegg car after going south some distance turned east However a woman in the country to the south, reported hearing a large car with loud exhaust hurrying toward the west shortly after the shooting occurred

The Decatur police were notified at 3 15 Saturday morning and Night Captain Cline hurried a number of officers with high powered rifles, out on all roads leading into the city from the east However no suspicious looking characters and no automobiles came along The officers went out in the country quite a distance and found the roads were muddy and in bad shape

FAIL TO ENTER VAULT

The robbers pried open the outside door of the bank and had succeeded in drilling a large hole about ten inches across in the vault door but had not yet succeeded in getting in to the safe when they had to leave their work They had a large kit of tools which they left in the bank The thieves did not succeed in getting anything Joseph Lewis of Atwood is president of the bank

DODGE ISSUE IN CONFERENCE

Washington Oct 18 — Without reaching a decision on recognition of the right of workers to bargain collectively an issue which has been the subject of two days of debate the national industrial conference last night closed the second week of its deliberations

Adjournment was taken until Monday, when there is every indication that the conference will make a new start a definite program for procedure to that end being in process of formulation

Withdrawing their motion made to recommit the labor public declaration on collective bargaining, the employers took the initiative by offering a substitute resolution which would protect their right to deal or not to deal with men or groups of men who are not employes The withdrawal came as a surprise to representatives of the public who were prepared to support it and had expressed their willingness to agree to amending of it

TO RECOMMIT

The motion to adjourn until Monday offered by Thomas L Chadbourne, a public representative and chairman of the conference's central committee of 15 carried with it recommitting of both declarations as to collective bargaining to the central committee This committee will meet today to reconcile the two declarations if possible and also to consider the new program which it was understood provides that the issue of collective bargaining remain in the background until agreement can be reached on the less disputed questions

GOMPERS DENIAL

After several hours of desultory debate Samuel Gompers president of the American Federation of Labor who returned to his seat in the conference at the afternoon session after a three days illness brought the discussion to a climax with reply to L F Loree president of the Delaware and Hudson railroad and a representative of capital Mr Gompers indignantly denied charges that labor had profiteered in the war

SUGGEST ENGLAND SHARE CONTROL

New York Oct 18—A suggestion that Great Britain share the control of Gibraltar with the United States was made by Henry Morgenthau yesterday on his return from a seven months trip abroad primarily as chairman of a committee appointed by President Wilson to investigate pogroms in Poland.

UNREST HAMPERS MOST BUSINESS

New York Oct 17 — Duns today says No important branch of enterprise either in the producing or distributing field wholly escapes the deleterious effects of the continued widespread unrest of labor which prevents the general expansion of commercial activity that stable conditions would stimulate

Strike on transportation lines in the east have aggravated an already seriously unsettled situation causing freight embargoes and further delaying deliveries of essential commodities and the threat of a walkout of bituminous coal miners on Nov 1 is another disturbing element With many thousands of workers idle outputs are not alone restricted and paucity of supplies intensified but increased firmness is imparted to prices and Duns list of representative wholesale quotations, which recently disclosed a preponderance of declines now shows more advances than recessions

Considering the different handicaps that beset business it is remarkable that so many advances are of a favorable tenor

Weekly bank clearings $7 604,738 046

BIG CARD LAST DAY AT ATLANTA

Atlanta Oct 18—Three trotting and one pacing event here today marked the final card of the 1919 Grand Circuit season and brought out a large number of entrants

With Pop Geers off the track today Cox and Murphy two other veterans of the Grand Circuit races contested for driving honors Murphy winning two out of three races The 2 11 pace went to Sunrado while the free-for-all pace was won by Directum J Murphy behind each Cox piloted Jessy first in the 2 11 trot Harry S owned by Billy' Lotz of Atlanta Bartley driving won the 2 20 trot for southern horses

The Weather

Chicago Oct 18 — Following are the weather indications for Illinois for thirty-six hours ending at 7 p m Sunday

Fair and warmer tonight; Sunday partly cloudy and warmer; probably becoming unsettled by night.

Local Observation

Following is the range of temperature as recorded by Prof J H Conradt United States weather observer

7 p m Friday	46
7 a m Saturday	35
Noon Saturday	60
Highest Friday	58
Lowest Saturday	32
Sun rises (Standard time)	6 09
Sun sets	6:18

NEWSPAPER ARCHIVE®
NEWSPAPER ARCHIVE®

PANA LODGE GIVES DANCE

Pana, Oct. 18.—The Daughters of Isabella, gave their first formal invitational dance and luncheon Thursday evening at the K. of C. hall on Locust street.

It was a complete success in every way. The music was furnished by a local orchestra of five pieces. About sixty-five couple took part in the grand march lead by Grand Knight Fred Flesch and Grand Regent Katherine Irene Delane.

In all, about seventy-five couple were in attendance. During the evening Alex Zeraskey of the balloon service here on a thirty day furlough favored the assembly with two delightfully rendered vocal solos.

EXHIBITS MILLINERY

The sewing section of the high school Domestic Science class in charge of Miss Dix gave a public exhibit of its millinery work Thursday afternoon in the high school. Nineteen or twenty hats, in as many different shapes and styles of trimming as the work of the young ladies students were exhibited. The work got the very highest praise from those who examined it and were competent judges of millinery art.

HEAVY FROST

A heavy morning developed frost to a considerable extent. It could be seen on roofs and elsewhere early in the morning and was heavy in places showing the effects, when the sun warmed up. Farmers say a heavy frost is needed to dry corn up for [illegible]

SLIGHT LOSS IN FIRE

A small blaze occurred about one o'clock in the soft drink place of Gus Tarrant on Oak street opposite the fire department. The prompt arrival and [illegible] of the fire department soon had the blaze extinguished with a slight loss.

GOLD MEETING

Mrs. [illegible] Peters entertained the [illegible] sewing circle at the home of Miss Caroline Malhoit on Second Locust street. Refreshments were served during the social hour. The following program was given during the meeting:

Reading—Mrs. Caroline Malhit.
Solo—Miss Loretta Peters, accompanied by Miss Mary Helen Yenck.
Song—Miss Lois Littlejohn.
Solo—Little Kotheryn Corman.

The next time the club will be entertained by Mrs. D. M. Littlejohn at her home on South Locust street and all the members are invited.

PERSONALS

Miss Cleo McCarty left for Charleston to attend the Teachers' Institute.

Pete Wurtner of Oconee was among the out of town guests that attended the ball given by the Daughter of Isabella.

Mr. and Mrs. Edward Pow of Chicago are in the city today on business.

Mrs. Taylor who has been the guest of Mrs. Pfau returned to her home.

Attorney Carl Prieks left Friday for Salem in response to telegram that his Uncle Mr. Leinl was dying. John W. Prieks and mother are already there.

Walter Roberts has purchased from Richard Rollo the latter's residence on East First street and is moving into it. This is one of the neatest cottages in East Pana, being strictly modern in every way.

Frank Stanton and wife of Lovington are spending a couple of days with Jefferson Stanton and family. They say they keep thoroughly posted on local happenings through the Decatur Review's Pana articles.

The State Industrial Compensation board was in session Friday at the city hall. Judge Werks, arbitrator, presiding. A large number of claimants, witnesses and others interested were present. Several important cases were taken up.

Attorney James A. Henson of Decatur was in the city Thursday attending the session of the Industrial board, as district attorney for the miners' organization.

Mr. Sweitzer of Danville, special investigator for the miners' union, was here Thursday on account of session of industrial board.

County Superintendent O. P. Simpson is in Charleston attending the teachers institute.

Mrs. Frank Mehr and daughter Eleanor, spent this week visiting friends in Decatur.

Miss Helen Henry, a teacher of one of the Moweaqua rural schools, spent Thursday evening in Pana visiting her brothtr, Frank Henry, but left Friday morning for Charleston where she will attend the teachers institute.

Miss Bernice Owens left Thursday for Champaign to attend the teachers' institute and she will spend the week end there visiting friends.

Miss Ella Price of Oconee was in this city today visiting friends.

Mrs. A. H. Ower, who underwent an operation at the Huber Memorial hospital a few weeks ago, was removed to her home Friday morning.

Mrs. Frank Wakinson of Chicago was here yesterday en route to Tower Hill, where she will visit with relatives for the next two weeks.

Mrs. Sharp of Springfield, who has been visiting friends and relatives in Windsor, was in Pana yesterday en route to her home in Springfield.

Mrs. Lee Gilbert of Windsor has been visiting friends in Windsor and was in Pana today en route home.

Mrs. Walter Harp, formerly Donna Rhodes, of Carlinville is the guest of Mrs. C. A. Hubbard.

Mrs. William Worthington of Witt was a business visitor here Friday.

Mrs. Al Chatham, who has been visiting friends in Clinton returned home yesterday.

Warren Hubbard spent Wednesday in Decatur.

Misses Kathryn Delane and Loretta Shean are spending Friday and Saturday in Charleston attending the teachers' institute.

Mrs. Snock of Moweaqua, who underwent an operation at the Huber Memorial hospital, was removed to her home in Moweaqua and is in a good state of health.

Mrs. Belle Roley, who has been ill for the past week is slowly improving.

Miss Florlee Coffman is visiting friends in Pana.

Mrs. John Delley of Tower Hill was a guest of her daughter, Miss Nellie Delley, who is a patient at the Huber Memorial hospital.

Mrs. Ned Kellington, who has been the guest of her aunt, Mrs. John Hanson, left Friday morning for her home in St. Louis

Miss Mae Etter is among the many Pana teachers who are attending the institute in Charleston.

BAKER'S COCOA

PURE AND DELICIOUS

It is a most satisfactory beverage. Fine flavor and aroma and it is healthful.

Well made cocoa contains nothing that is harmful and much that is beneficial.

It is practically all nutrition.

Choice Recipe book free

Walter Baker & Co. Ltd.
Established 1780.
Dorchester, Mass.

YOU CAN'T WORK WELL WITH A COLD

Relieve it with Dr. Bell's Pine-Tar-Honey

NOBODY likes to be around a person suffering from a heavy cold. It exposes them needlessly. You can take care of your job and keep business and social engagements shortly after you begin using Dr. Bell's Pine-Tar-Honey. For it is prompt in helping Nature expel phlegm, allay inflammation, ease breathing, and driving away irritating coughs.

Use it — give it to the kiddies. Don't suffer a minute longer than you have to. The ingredients used in Dr. Bell's Pine-Tar-Honey are highly beneficial in promoting the relief cold-sufferers seek. Safe and economical.

At all druggists. 30c., 60c., $1.20.

LOOK FOR THE BELL ON LABEL
Dr. Bell's Pine-Tar-Honey
for Coughs and Colds

Give the Family PODOLAX

Correct those tardy bowels naturally, smoothly, comfortably with Po-Do-Lax. Liven the lazy liver. Keep the family healthy, pink-cheeked, free from constipation and its dangerous results. 60 c. Druggists everywhere.

PODOLAX
LIVER AND STOMACH

Fashions Household

Why Silk Is Favorite With U. S. Girls

American girls as a nation are called the most luxurious in the world as regards their wearing apparel.

Silk undergarments, silk petticoats, silk stockings, silk frocks, everything silk from the skin out is the ordinary dress of the great majority even with limited incomes.

But in spite of the seeming luxury of this habit it has a fundamental reason based on economy.

Every city woman knows that just to be clean is the most expensive of all luxuries. Add to the initial cost of so-called "wash" waists and lingere, not only the expense but the wear and tear of laundrying, and the woman who is employed in a position where neatness and good grooming is a part of her job cannot afford to wear cotton

Her dark silk dress or blouse she freshens with lace or Georgette collar and cuffs because their laundrying requires no starch. Consequently she can do them up herself. This is an item whether she is a housekeeper or in business. Her silk underwear requires no ironing. Her short skirts demand the trimness of silk encased. But these she washes out in her room, though many of them today are not silk at all, but fiber.

The really economical business girl has to dress in silk.

WHEN SUGAR IS SCARCE

If you are wise you will not use your last bit of sugar trusting to get more when the present supply is gone, but will avoid the possibility of totally sugarless days by making your small supply go as far as possible. This is the advice of home economics specialists in the U. S. Department of Agriculture.

Turn to your war conservation cookbooks and refresh your memory on ways to use the sugar substitutes You will find many recipes for cakes, but most of them were built to save as well as sugar. We have this cause for rejoicing at least: Though we must cut down our use of sugar we still have wheat for cake making and our old stand-bys in time of sugar stringency—molasses, corn sirup, and honey—are still procurable.

The cakes made with sirup are not just like those made with sugar. In most cases they are less sweet. They do fill an emergency need for cake, however. The following recipes use but little sugar:

CHOCOLATE CAKE.

1-4 cup fat, 3 tablespoons sugar, (brown or white), 2 eggs, 1 cup corn sirup, 2 squares melted chocolate, 1-2 cup milk, 1 teaspoon vanilla, 1 1-2 cups wheat flour, 3 teaspoons baking powder, 1-4 teaspoon salt.

Cream the fat and sugar, add the egg yolks, sirup, and melted chocolate, and beat well. Sift the dry ingredients together and add alternately with the milk. Add vanilla and fold in the stiffly beaten whites. Bake in loaf or layers in a moderate oven.

For frosting—Cook 1-2 cup corn sirup until it forms a long thread when dropped from a spoon. Pour over the stiffly beaten whites of two eggs and beat until thick enough to spread.

These Oatmeal Drop Cookies are very good and they use no sugar: 1-2 cup fat, 1-2 cup molasses, 1-2 cup corn sirup, 1 egg, 1 3-4 cups rolled oats, 1-2 cup raisins, 1-2 cup chopped nuts, 1 1-2 cups flour, 1-2 teaspoon salt, 1-2 teaspoon soda, 3-4 teaspoon cinnamon, 1-2 teaspoon cloves, 1-2 teaspoon allspice.

Mix and drop from a spoon on greased baking sheet. Bake in a quick oven.

Along this same line, remember that the old-fashioned gingerbread calls for no sugar. Why not serve it more often as an autumn dessert? It is delicious served warm with whipped cream.

W. B. TOWNSEND OF SHELBYVILLE, DIES

Shelbyville, Oct. 18.—William B. Townsend, lecturer, lawyer and former state's attorney of Shelby county, died Thursday evening at his residence at 2615 North First street, after four years' illness from organic heart trouble and other complications. For a couple of years he had been in a serious condition, and though his death was expected, it came with a suddenness that was a shock to his wife and friends.

During the afternoon he had been in his usual condition, and shortly before the end came had expressed a desire to see a caller who was expected. Just after her arrival she and Mrs. Townsend were attracted by a strange sound from Mr. Townsend's room, and hastening there found him in a dying condition. He passed away within a few minutes.

Mr. Townsend was born in Toronto, Canada, July 11, 1819. While a small child he accompanied his parents to Kankakee, where they located. He grew to manhood there and on Feb. 4 he married Miss Mary Agnes Vadakin of Sullivan, where he and his bride began their married life. Shortly thereafter, Mr. Townsend began the study of law under Albert Green of Sullivan, and after being admitted to the bar opened an office at Stewardson, this county, where he practiced for five years. Then he removed to Shelbyville, which was his home the balance of his life.

LECTURED TWENTY YEARS

In 1888 Mr. Townsend was appointed master in chancery and later was elected state's attorney, holding that office two terms. About twenty-three years ago he discontinued the active practice of law and took to the lecture platform. For nearly twenty years he was engaged continuously in that work, lecturing mostly for the Modern Woodmen of America. His most familiar and popular lecture was "Chips and Darks."

Mr. Townsend is survived by his wife and one daughter, Mrs. G. W. Berry of Canton, Illinois. He was a member of the Methodist church and of the Modern Woodmen, Masonic and Knights Templar organizations.

The funeral will be held from the First Methodist church at 2:30 Sunday afternoon, conducted by Rev. E. V. Young, pastor of the church. Burial will be in Glenwood cemetery.

BUYS OLD HOMESTEAD.

W. S. Middlesworth, president of the First National bank, has just purchased the old James homestead of 335 acres in Ridge township, near Westervelt, from its late owner, J. A. James of Pana. The consideration was $190 an acre, and this is the first time the land has passed out of possession of a member of the James family since the last owner's grandfather, the late Alexander C. James, purchased it from the government. The land patent through which the elder James obtained possession of the land, bears date of August 10, 1838, and the signature of Martin Van Buren.

PLAN RALLY DAY.

Rev. E. V. Young, pastor of the First Methodist church, is acting in conjunction with District Superintendent M. N. English of Decatur in planning for a rally of the Methodist churches of Shelby county, to be held in this city on Thursday, Oct. 23. There will be afternoon and evening sessions, and at 6 o'clock the Ladies' Aid will serve a Fellowship supper. There are twenty-six Methodist churches in Shelby county.

MARRIED 52 YEARS.

Mr. and Mrs. W. J. Snyder, of Moweaqua, who are visiting their son-in-law and daughter, Mr. and Mrs. W. H. Taylor, in this city, passed the 52d anniversary of their wedding Friday, and the event was fittingly celebrated. Mr. and Mrs. Snyder were married Oct. 17, 1867, in Brown county, Ohio. Most of their married life has been spent on their farm in Flat Branch township, near Moweaqua.

IN ACCIDENT.

Tom Pierce was bruised and rendered unconscious about 8 o'clock Thursday night when he was thrown from a bicycle he was riding by an impact from a Ford automobile driven by Ben Sturgis. The accident took place at the corner of North Third and Broadway, and was due to the fact that neither saw the other. Sturgis picked the unconscious man up and rushed him to a physician's office, where it was found his condition was not serious, though he received a cut across his forehead and on the bridge of the nose.

HAS HUSBAND ARRESTED.

A warrant was issued by Police Magistrate Lafe Tallman Friday for the arrest of David Thompson of Decatur, who exhibited a badly bruised face, the result of an alleged attack by Thompson when Mrs. Thompson visited his home for the purpose of seeing her two children, who are in the custody of their father. Thompson has remarried since his divorce some time ago.

MOWEAQUANS TO SHELBY HOMECOMING

Moweaqua, Oct. 18—On Wednesday, Moweaqua's service men went to Shelbyville and took part in Shelby County's home coming.

Those who went are Glen Tolly, James Hedges, Lloyd and Tom Gregory, Arthur Cassidy, James Hudson, James Stringer, Frank McIntyre, Earl Gregory, Estel Simmons, Ben and Lawrence Heitmeyer, Floyd Grooms, Joyce Wiley, James Page, Earl Brown, Roger McGee, Dale Boyer, Ray Portwood, Charles Hilmore, Roy Richardson, Charles Poole, Ray Wempen, Dr. N. S. Starr, Will Jackson, Oscar Barbee, Will Sanner, Wallace Gregory and Don McGrath.

Others who enjoyed the occasion were Mr. and Mrs. James Freeman, Mr. and Mrs. C. F. Johnson, Mr. and Mrs. Wheeler Adams, Mr. and Mrs. Frank Wooters, Miss Matile McHenry, William McHenry, Roy Snyder, Phil Tuthill, Oscar Adamson, Mr. and Mrs. Will Sanner and Miss Nora Sanner.

PERSONALS.

In the fog of Wednesday morning, Amos Dillon ran into a cement mixer in his Ford car and severely hurt his hand.

Mrs. W. G. Lloyd went to Decatur Wednesday to meet her mother Mrs. Ida Knisely, who has been visiting in Chicago. Mrs. Knisely will make her home in the parsonage.

Mrs. Curtis Light and baby Joan, went to Indianapolis Friday to join Mr. Light in a search for a home.

Mrs. B. F. Stulls and Mrs. J. K. Kirker went to Chicago Thursday to visit a cousin.

Miss Rebecca Ahl entertained with a party on Saturday afternoon to celebrate her twelfth birthday. Thirty-five little men and women were present and greatly enjoyed the games. Hallowe'en symbols were used and delightful refreshments served.

Mrs. Tillie Stine returned Wednesday from a week's visit in Decatur with her daughter, Mrs. Bert Dickerson.

Miss Louise Wilson is visiting her sisters, Mrs. Glen Catherwood and Mrs. Robert Breeden in Decatur.

Mr. and Mrs. W. J. Snyder have been the guests of their daughter Mrs. Will Taylor in Shelbyville.

Mrs. M. E. Snyder spent Thursday in Dalton City with Mrs. C. A. Hight.

Mrs. L. A. Green returned Wednesday from Pana where she visited her mother Mrs. Gentley.

Miss Stanberry, Miss Pelton and Miss Deborah Gregory left Thursday evening for Charleston to attend Teachers' Institute. Prof. F. P. Hickman, F. W. Zeigs Miss Colbert, Mrs. Duckwall went on Friday.

L. F. Rettig and son Samuel left Thursday for Colorado where they have land interests.

Mrs. H. P. Day spent Thursday in Assumption with the Hemrighous family.

Miss Leila Orange is nursing in Macon.

Mrs. T. J. Jarvis returned Thursday evening from a visit with Ralph Jarvis and with Mrs. B. V. Young in Shelbyville.

Miss Minnie Snyder was called to Clinton to care for the children of Bartholomew Morrissey, who were hurt in the automobile accident last Sunday.

MRS. W. K. ANDREWS ENTERTAINS

On Wednesday afternoon Mrs. W. K. Andrews entertained the English club and Mrs. P. L. Drew, Miss Bertha West, Mrs. Verton Cutler, Mrs. J. B. Snyder, Mrs. M. Snyder, Mrs. Curtis Light, Mrs. N. S. Starr and Mrs. Rolland Snell. Rook was enjoyed and delightful refreshments served, yellow and green being the color scheme.

Earl Forbes is seeking a divorce from his wife, Minnie Elnora Forbes to whom he was married in 1914 at Ludington, Mich. He charges her with deserting him and keeping the child four years old.

John Wicker arrived home Sunday from overseas.

Mrs. Stella Lamb has moved her family here from Patoka, buying a home in the east part of town.

Mrs. Daniel Stombaugh returned Tuesday from two months stay with her son Floyd in Montana.

Joe Brookshier of Decatur was here Wednesday.

There will be an election held at the town house, Friday, Oct. 31, 1919 to vote on a Community High school. This proposition was defeated on Sept. 30, but will come before the people again.

E. W. Akeman will preach at the Christian church next Sunday morning and evening.

John Nalbach is attending a state school at Madison, Wis., studying electrical engineering. Ernest Nalbach is studying chemistry at the Carnegie Technical Institute, Pittsburgh, Pa.

Mrs. Henry Heitmeyer is visiting relatives near Nashville, Ill., for two weeks.

MAKE THIS GAS MASK

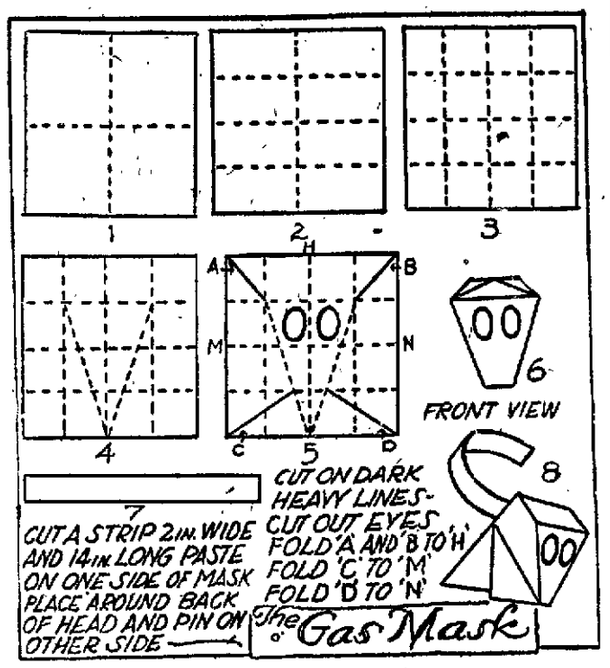

BY AUNT GRACE.

Want to make one of those ugly gas masks the Yanks wore when they went over the top?

They are not very pretty but they are fun to make—and you can put one on and pretend to be a soldier.

To make the mask use a 12-inch square made from a sheet of this newspaper and follow the diagram closely.

Fold on the dotted lines.

DELAND

William Chapin is suffering with a broken foot.

Mrs. John Dubson was operated on for gall stones at her home Tuesday by two Chicago specialists.

Mr. and Mrs. James Gersford attended the funeral of Mrs. Anna Glatz at Decatur Wednesday. Mrs. Glatz was an aunt of Mrs. Gersford.

Rev. R. Ennis is attending the Ministerial meeting at Bloomington.

The W. I. C. club held an evening meeting at the home of Mr. and Mrs. I. W. Gantz Thursday night.

Mrs. Tom Pocock is visiting at Patoka Ill.

Mrs. William Churchill is in Davenport Iowa.

Will Phipps and family will move in two weeks to Webster City, Ia.

Roland Biehl received a call Thursday to sing at Richmond, Ind., but as he was already slated for Springfield, Ill. he could not go.

Lieut. C. R. Leney of Texas is here on a furlough.

The Household Science club will hold an evening meeting at Charles Gilmour's Friday evening.

Word was received here by friends of the death of Mrs. J.—Cline at White Heath.

Mrs. Will Bragg formerly of Deland has gotten a divorce from her husband.

Earl Wantland and family of Lanes has moved here.

Mrs. Etta Dickerson, formerly Miss Etta Comer has also obtained a divorce from her husband.

ALLENVILLE.

The Ladies of the Methodist church will give a supper at the Odd Fellows' hall Saturday night.

Mr. and Mrs. Frank Johnson have moved to the F. C. Graham farm east of here.

Mrs. H. E. Wernsing was in Sullivan Wednesday.

Mrs. Julia Black and Mrs. Marie Spaugh visited Mrs. Chris Sutton of Caldwell Thursday.

H. B. Lilly was in Sullivan Thursday.

Mrs. A. J. French and son, George visited Mr. and Mrs. Fred French of near Decatur Tuesday and Wednesday.

Mrs. Goldie Duffy of Earville [illegible] Mr. and Mrs. H. E. Wernsing last week.

NEURALGIA or Headache—Rub the forehead and temples with

VICK'S VAPORUB
"YOUR BODYGUARD" - 30¢, 60¢, $1.20

Fruit-Juice Essences

Jiffy-Jell desserts carry real fruit flavors in essence form, in vials.

A wealth of fruit juice is condensed for each dessert. So you get a fresh-fruit dainty, healthful and delicious.

This is the new-type quick gelatine dessert — five times as good as the old kinds.

Loganberry and Pineapple are two of the best flavors. Try them.

They're found only in

Jiffy-Jell

10 Flavors, at Your Grocer's
2 Packages for 25 Cents

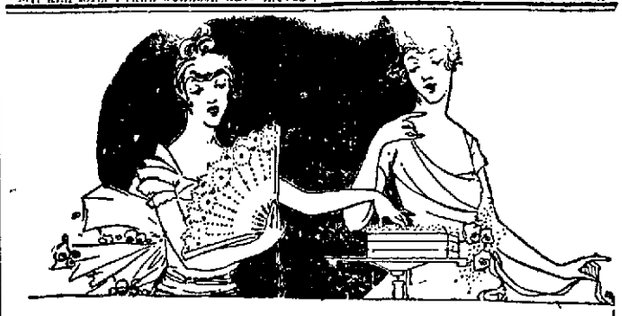

Those Who Appreciate Highest Quality Chocolates and Confections Accept Only

Reich's

PRONOUNCED

BIKES

Epicure Assortment

They consist of the world's best milk chocolates, chocolate coated nuts and dainties. They are as pure and wholesome as can be made in our great fresh air, sunlighted, sanitary factory. Put up in most attractive boxes, tied with gold braid. Each box is a work of art and contains an assortment that will appeal to every taste.

Ask for them at ALL LEADING DEALERS

J. E. YOHE

108 EAST PRAIRIE AVE.
DECATUR, ILL.

By Popular Request:

John T. McCutcheon's FAMOUS CARTOON

"INJUN SUMMER"

Will Be Presented as an Art Supplement in Rotogravure, on Special Paper Size 8½ x 11 Inches

READY FOR FRAMING

FREE—With Tomorrow's Chicago Sunday Tribune

Since the recent republication of McCutcheon's famous cartoon, "Injun Summer," the requests for copies have been so numerous and insistent that the Chicago Tribune has arranged to present it as an Art-Supplement, in rotogravure tints, ready for framing. It will be given *free* with every copy of tomorrow's Chicago Sunday Tribune.

This inspired work of art has probably received more favorable comment than any cartoon ever published. The creation of the world's master cartoonist, it is a subject which every lover of art will value highly. You will have an opportunity to secure this art-supplement, in rich tones of rotogravure, ready to frame, *without cost,* with every copy of tomorrow's Chicago Sunday Tribune. As the edition is limited you are urged to order your Chicago Sunday Tribune *in advance.* Telephone your newsdealer today.

Get This Beautiful Art-Supplement FREE with TOMORROW'S

CHICAGO SUNDAY TRIBUNE

The Only Chicago Newspaper Publishing a Rotogravure Section

W. T. McFADDEN—WHOLESALE DISTRIBUTOR—LINCOLN SQUARE
Newspapers, Magazines, Books, Stationery, Cameras, Office Supplies. 107 E. Main

GOODY.

Otto Young was a St. Louis visitor this week.

Mrs. Ella Harper and little son William visited relatives in Decatur Thursday.

Mrs. Woods and Mrs. Ida Willms visited relatives here Tuesday.

Miss Nora Elder left Wednesday for a visit at Forest with her sister, Mrs. Emery Dodson and family.

J. W. Hopkins went to Decatur Wednesday to see his brother, Nelson Hopkins who is in the hospital. Mr. Hopkins' condition is very critical as a result of a fall he sustained several days ago.

T. T. Cox and Miss Helen Nlenkter are attending the Teachers' Institute in Decatur this week.

Mrs. Otto Young and children visited relatives near Osbornville Wednesday.

Several from here attended the box social at the Cross Roads school Tuesday evening.

Mrs. J. R. Wise is on the sick list.

NEWSPAPER ARCHIVE®
NEWSPAPER ARCHIVE®

D.H.S. MAY SECURE U.S. APPROPRIATION

To Canvass School for Class in Home Economics Under Smith-Hughes Act.

Miss Cora Davis of the state vocational education board was in Decatur this week to hold a conference with Superintendent Engleman, Principal T. M. Deam and Katherine Trautman of the home economics department of the high school with the object of considering ways and means of bringing the local high school within the scope of the Smith-Hughes vocational education law and enabling it to a share of the federal appropriation. The situation was gone over carefully but no decisive action was taken.

The conference was with particular regard to the home economics department of the high school. It is necessary for the school to comply with certain requirements of the Smith-Hughes law in order to receive a part of the federal appropriation. It is not easy for a school like the Decatur high school to comply with these requirements.

MAJOR IN ECONOMICS

The law requires that students in home economics devote half their time in school to home economics. That is, home economics, instead of being a part of a general high school course becomes the major thing, a vocational course. Instead of one period a day which the home economics classes now have the students in "vocational" home economics must have two periods a day. They must also take certain allied sciences. If there is any time left it may be given to general high school subjects but these must not be permitted to interfere with the vocational subjects.

As a result of the conference Mr. Deam will early next week send out questionaires to learn how many girls in the home economics department are willing to devote the required time to this subject. If enough of them are found to constitute a class a course will be organized to conform to the federal requirements.

PAY PART OF SALARY

If a vocational class in home economics is organized and the course is duly approved half the salary of the teacher is paid from the federal appropriation. This applies also to a course in agriculture and the industrial courses. It is hoped by Superintendent Engleman and Mr. Deam to bring the course in agriculture under the winig of the Smith-Hughes law. But the requirements in this course are still more exacting than in the home economics course.

Each student in agriculture must carry out some supervised agricultural project. He may raise ten acres of corn or an acre of corn, or feed a few hogs or raise chickens or cultivate a garden. But it must be done under the supervision of the teacher of agriculture. Courses in agriculture have been approved in thirty-eight cities of Illinois. For the most part there are the smalled cities that have township high schools which draw largely from the farming communities about them.

MAY ORGANIZE CLASS

It is believed that the Decatur high school has enough students directly interested in farming to organize a class which will meet the requirements of the law. There are numerous advantages if the school can have an approved course in agriculture. Of course there is half the salary of the teacher in agriculture to be considered. Then the teacher will be on the job all the year round instead of nine months. This will help hold a teacher when teachers in agriculture are so much in demand. The schools are now obliged to bid against counties that want men for county agents and big farms that are looking for agricultural experts.

While thirty-eight cities have approved courses in agriculture there are only eight that have approved industrial courses. These are among the larger cities of the state. Alton, Galesburg, Joliet, Moline, Peoria, Rockford, Rock Island and Springfield. Eighteen cities have approved courses in home economics. These are with four or five exceptions small cities.

CASTORIA

For Infants and Children

In Use For Over 30 Years

Always bears the Signature of Chas. H. Fletcher

Quick Way To End Stomach Trouble

Wouldn't you like to know once more what it means to feel a good healthy appetite and then sit down and enjoy a hearty meal without suffering from sour, acid stomach, gas, belching, bloating, heart palpitation, nervousness and other distress as you usually do?

Here's a sure way to end stomach trouble. Get a bottle of liquid MARLIX. Take it as directed. Watch the result. You'll eat as you never ate before. And you'll enjoy eating. Stomach distress with you will be a thing of the past—gone and forgotten. No matter what you've tried or what has failed, try MARLIX. MARLIX will not fail. It is absolutely guaranteed by The Marlix Co., Fort Wayne, Ind., and druggists. Get a bottle right now and try it. The first dose will prove

MARLIX

YOUR STOMACH'S FRIEND

THE DECATUR DRUG CO.
The Big Drug Store

GALL STONES, LIVER AND STOMACH DISEASES AS WELL AS APPENDICITIS

Mattoon, Ill., June 6, 1918.
Dr. Dougherty: Your cure for appendicitis was a success in my case, four years ago.
HARRISON GEORGE,
Mattoon, Ill.

The treatment of Stomach, Intestinal, Gall Stones and other Liver Diseases keep the doctor a busy man. If you are interested, call on or write patients who have been cured:

Toledo, Ill., Oct. 5, 1918.
My wife suffered with stomach and liver trouble for years. The best physicians failed to cure her and advised an operation for gall stones. We went to Dr. G. F. Dougherty, and by the use of his special treatment she was cured. This was five years ago and she remains in perfect health.
W. C. CLINE,
Toledo, Ill.

For years I suffered and was unable to work. Six physicians advised an operation for chronic appendicitis. One doctor said I would not live three months.

I consulted Dr. G. F. Dougherty, took his cure for appendicitis without an operation. Result, I am a sound man. I certainly recommend the doctor and his cure.
CHARLES D. COLE,
Mount Carmel, Ill., R. F. D. No. 2.

Neoga, Ill., April 28, 1912.
My two sons suffered with appendicitis. Dr. G. F. Dougherty of Neoga, Ill., cured one in 1912, and the other in 1910. They have had no return of the trouble. I know of many patients now taking his cure.
H. G. BASSETT,
Neoga, Ill

For particulars and dates, address
DR. G. F. DOUGHERTY,
Lock Box 24 Neoga, Ill

WHY SUFFER FROM PILES

When The De Souchet-Non-Surgical method of treatment, which has been successfully used in hundreds of cases, is within your reach?

With The De Souchet method there is no cutting, no suffering, no danger, no loss of time and no chloroform or ether and you pay for results only. We guarantee successful treatment and give you a life certificate. We can refer you to many well known men and women farmers, business and professional men who have been our patients. We treat successfully all diseases of the Rectum except cancer.

Examination Free.
Decatur Office, 529 Powers Bldg.
DR. C. F. HARVEY.
Chicago Office 746 State-Lake Bldg.
DR. A. L. DeSOUCHET
Hours, 9 to 12 a. m. 1 to 5 p. m. Sunday 9 to 12 a. m.

DOINGS OF THE DUFFS

GOOD LUCK AND BAD LUCK LIVE ON THE SAME STREET —By ALLMAN

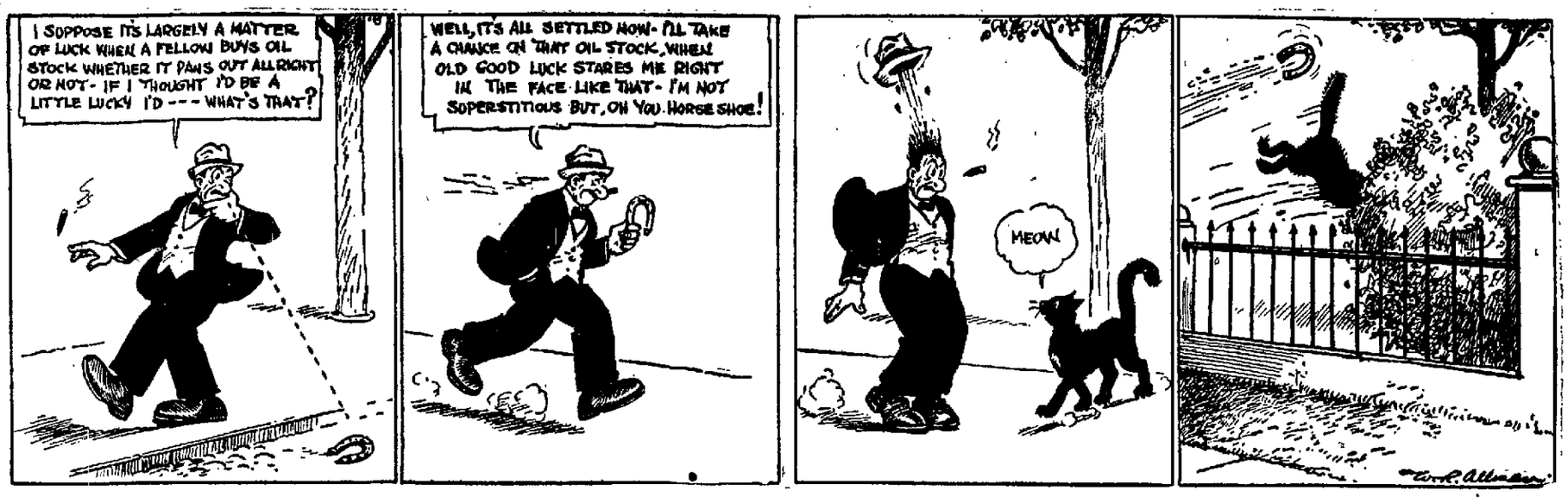

BOY SCOUT NEWS

START SCHOOL OF PATROL LEADERS

To Open Monday Night in First Methodist.

The first lesson in the course for patrol leaders of Boy Scouts will be given in the First Methodist church at 7:15 Monday night. All those who have decided to take this course, are urged to attend. The course for Scoutmasters will start sometime in November.

TROOP 3.

Members of troop three spent the time Friday night in signal practicing. The troop is trying to have each scout in it a first class scout before Christmas. It will be the first, all first-class scout troop in the city.

TROOP 15.

All but three patrols of troop 14 of the First Methodist church have been transferred to troop 15, the newly organized troop of the First Methodist church. Troop 15 will meet regularly on Wednesday night at the church.

Scout tests and examinations are being given special attention. The first scout to pass the second class scout tests will receive a Boy Scout canteen.

TROOP 8.

Troop 8 of the Central Church of Christ is practicing football every day. They are anxious to play any Decatur troop.

TROOP 18.

Boy Scout troop 18 of the Jackson street school met Monday night and appointed the following boys to act as patrol leaders until the patrol leaders course is completed in the spring when new patrol leaders will be elected: Edward Kemp, Clifford Fry and William Lynch. William Lynch was appointed troop scribe. Several new members were taken into the troops. The troop will meet regularly on Monday night.

TROOP 14.

Forty-two scouts were present at the regular meeting of troop 4 Tuesday night. Scout Executive Kinister was present and explained the Scout Patrol Leader's course.

A number of scouts have signified their intention of attending the Patrol Leaders' course.

There was considerable friendly rivalry in attendance and activities on the part of the patrols. The rejuvenated Wolves caught the Beavers and Panthers napping and captured the troop flag for the largest attendance. They increased their points enough to tie for first place with the Beavers. The new Wolve patrol leader promises the other patrols some surprises.

The troop sent an expression of good cheer in form of flower to Billy Mills at the hospital last Sunday.

Section 5 of the Scout Law will be the keyword of the next meeting on Oct. 27.

The A. W. O. L. scouts should report promptly to the Patrol Leaders and at roll call at 7:15.

The troop was shown a moving picture film on Y. M. C. A. work in France, through the courtesy of Mr. Peers and the Y. M. C. A.

Three scouts were dismissed from the meeting and one scout was dishonorably discharged.

The football team is being put through some lively practice by Captain Butts and Scout Hahn. The Scouts Rommell and Floyd come five miles and seven and one-half miles to attend the troop meetings. They come on foot, bicycle or automobile, many times hiking it.

TROOP 7.

Troop 7 of the First Methodist church is practicing football. They played the Illiopolis scouts at 10:30 Saturday morning. They defeated troop 6 with a score of 6-5 Wednesday.

TROOP 16.

Troop 16 of St. Patrick's Catholic church had scout tests at its regular meeting Tuesday night. The troop will practice football at the meeting to be held in Fairview park Thursday night. James Muleady has charge of the team. They expect to be able to challenge any team for a game soon. Dick Ernest, one of the players, had his shoulder ligaments torn in a practice game and will be unable to play. Troop 16 will play troop 7 Wednesday, Oct. 29.

FREE-FOR-ALL FIGHT IN JAIL

Colored Prisoner Slashes Another.

A free-for-all fight in the county jail was broken up by the police Friday night after John Holloway, one of the participants, had received a cut on the forehead from a knife wielded by Ernest Baker, colored. Holloway was also nearly knocked out by a blow on the head delivered by Charles F. Dively, but intended for Baker.

Just what started the trouble between Holloway and Baker is not known, but before the fight ended five men were engaged in it. Turnkey Harry Alban was the only officer at the jail at the time and he called for assistance from Captain J. Lee Cline. After the officers threatened to shoot into the bunch the fighters broke away.

DRAWS KNIFE

Holloway and Baker were fighting and Baker drew a knife and struck at Holloway. Dively went to head off the knife play and struck at Baker with his fist, but Baker dodged and the blow landed on Holloway's head. Then another colored man and Louis Renfro joined in the melee and before it was stopped Holloway had a bad cut on his forehead and a physician was called to attend to his hurts.

The officers took Baker's knife away from him, and he may have to answer a charge of assault with a deadly weapon. State's Attorney Deck will report the matter to the grand jury for investigation. Baker was searched carefully when put in jail, and no one knows where he got the knife. He is in jail on a charge of burglary.

CHARGE WITH BURGLARY

Holloway is charged with attempted burglary. He was arrested about a week ago back of a drug store in the west part of the city. He had a flash-light, revolver and other things in his possession that led the officers to believe he intended to burglarize the drug store. He admits that he is a dope fiend and it is presumed that he hoped to find some morphine tablets or other dope in the store.

TITUS WILL IS FILED

Sullivan, Oct. 18.—The will of the late Joseph B. Titus was filed for probate in the county clerk's office Friday morning. The will was made on December 27, 1907, with Robert Peadro and Miles A. Mattox as witnesses to the will. The former died a few years ago leaving only Mr. Mattox as a witness to the last will of Mr. Titus. In the will he names his widow, Mrs. Louisa Titus as executrix of his will. The property is divided among his two children, Will R. Titus and Mrs. George A. Sentel and the widow, Mrs. Louisa Titus and most of the property has already been deeded to the different heirs. Mrs. Titus gets the home place on North Worth street, which is one of the finest homes in this city, along with other real estate.

CHURCH SERVICES.

Presbyterian—The usual services will be held, both morning and evening, Sunday. Subject for morning sermon, "Reciprocity," and in the evening the subject will be "The Profit of Godliness."

Methodist—Services will be held both morning and evening, Sunday.

Christian—The usual services will be held both morning and evening. At the morning service the pastor will give a report from the National convention and in the evening will use as his subject "Adonibezek."

Miss Alta Wilson, who is attending school in Indiana, arrived home Friday for a short visit.

PREMIUM LIST.

The premium list of the last day of the Moultrie County Live Stock show was as follows:

PERCHERON HORSES.

Brood Mare 10 years old and over—First, Scott Harris; second, Boggs; third, Henry Jergens.

Mare four years old and under ten—First, Boggs, second, Boggs; third, Z. B. Whitfield.

Mare three years old and under four—First, Moody; second, Dahm.

Two year old mare—First Scott Harris.

Draft team registered mares — First Boggs; second, Boggs; third, Z. B. Whitfield.

Yearling Stallions—First, A. J. Harrell; second, A. J. Harrell.

Two year old stallions—First J. L. Mayes, second, Henry Jurgens.

Three year old stallions—First Z. B. Whitfield.

Aged Stallions—First, Moody; second, Buxton; third, Charles Patterson.

Senior Champion Aged Stallion—Moody.

Horse and four colts —First, Charles Patterson; second, Buxton; third, Dahm.

Buxton's Colts — First Freese; second, Davis. Third, Freese.

Patterson's Colts—First, Charles Patterson, second, third and fourth, Powell.

Dahm Colts—1st and 2nd, Myers; third, Elder; Fourth, Dahm.

CATTLE.

Short Horn—Cows three year old—First B. F. Humhprey; second, Rex Boggs, third, Tilford Ellis.

Heifer, 2 years old and under three—First Tilford Ellis; second, Tilford Ellis; third, Tilford Ellis.

Senior Yearling Heifer — First B. F. Humphrey, second, B. F. Humphrey; third Rex Boggs.

Junior Yearling Heifer — First B. F. Humphrey.

Senior Heifer Calves—First, Tilford Ellis, second, B. F. Humphrey.

Junior Heifer Calves—First B. F. Humphrey.

Junior Bred Calves—First H. T. Noel; second Tilford Ellis. Third, B. F. Humphrey.

Senior Bull Calf—First Rex Boggs; second Tilford Ellis; third, Tilford Ellis.

Bull two year old and under three—First, B. F. Humphrey; second F. L. Noel.

Grand Champion Bull — B. F. Humphrey.

Senior Champion Female—First, Tilford Ellis; second, B. F. Humphrey.

Junior Champion Female—First B. F. Humphrey.

Aged Herd—First B. F. Humphrey, second Rex Boggs; third, Tilford Ellis.

Produce of Cow—First, Tilford Ellis; second, B. F. Humphrey; third, Tilford Ellis.

JERSEYS.

Aged Bull—First, Clyde O. Patterson.

Two year old and under three—First, Paul Harshman.

Yearling Bull—First, Paul Harshman.

Junior Bull calf—First, Paul Harshman second, Clyde O. Patterson.

Senior Bull calf—First, Clyde O. Patterson.

Heifer Calves—First Clyde O. Patterson, second Paul Harshman.

Senior calves—First, Paul Harshman.

Two years old cow—First Clyde O. Patterson, second, Paul Harshman.

Year old cow—First, Paul Harshman; second, Clyde O. Patterson.

Aged cows—First, Clyde O. Patterson; second, Paul Harshman.

Junior Champion Female— First Paul Harshman.

Senior Champion Female— First, Paul Harshman.

Grand Champion Female—First, Clyde O. Patterson.

Graded Herd—First Paul Harshman.

Calf Herd—First Paul Harshman; second Clyde O. Patterson.

HERFORD CATTLE.

Junior Heifer —First, Murphy; second Yarnell; third, Murphy.

Junior Heifer calves—First Murphy; second, Yarnell; third, Murphy.

Junior Bull calves—First, Murphy.

Senior Heifer Calves—First and second, Murphy.

Heifer, two years old and under three —First Yarnell.

Cow, three years old and over—First, Yarnell.

Bull, two years old and under three—First, Yarnell.

Grand Champion Bull—First Yarnell.

Senior Champion Female—First Yarnell.

Junior Champion Female—First, Murphy.

Get of Sire—First and second, Murphy; third, Yarnell.

Produce of Cow—First, Murphy.

Calf Herd—First Murphy.

Young Herd—First Murphy.

Aged Herd—First Yarnell

CENTENARY MEET IN LOVINGTON

Lovington, Oct. 18.—On Monday evening there will be a meeting in charge of the Methodist subdistrict team. This is the first meeting in the Centenary campaign. The following speakers will be present:

Rev. C. E. Liston, Hammond—"The Challenge of a Million Souls."

Rev. A. L. Shafer, Garret, "Special Days."

Rev. Gordon Waggoner, LaPlace—"Evangelism in Sunday School."

Rev. G. N. Wilkerson, Atwood—"The Essentials of Victory."

Rev. H. P. Powell, Lovington—"Organizing the Local Church."

SUNDAY SERVICES.

Sunday church services will be as follows:

Catholic church—Services at St. Mary's 11:00 o'clock. Father Fanning, pastor.

Christian church —Rev. George Owen, pastor. Sermon Sunday morning, "Renewed Day by Day," 10.45; sermon, Sunday evening, 7.45, "Prophecy Fulfilled by Christ." Bible School, 9:45 a. m. Junior Endeavor, 2:30 p. m.

M. E. church—Rev. H. F. Powell, pastor, Sunday school, 10:00 o'clock. Sunday morning, 11:00 o'clock. Sermon, "Christ's Wish for Man." Sunday evening, 7:30 "The Pattern in the Mountain."

PERSONALS.

Mrs. M. F. Davidson spent Wednesday in Lake City with Mrs. Joe Dixon and family.

Miss Freda Roach of Macon is visiting her aunt Mrs. Olive Wright.

Rev. George E. Owen and son, Paul spent Wednesday in Decatur.

Mr. and Mrs. Ephriam Newlan and family have moved to town from their farm southwest of Lovington. Mr. Newlan is engaged in the real estate business.

Mrs. Milton Wood and Mrs. McKinney of Decatur are visiting Mr. and Mrs. M. C. Davenport.

Joseph McCabe of Decatur spent Thursday here with friends.

Mrs. William Trabue of Sullivan who has been visiting her sister, Mrs. John Foster, returned to her home.

Mr. and Mrs. Oliver Forgeon who have spent the past few months in Colorado for the benefit of the former's health returned home Tuesday evening. Mr. Forgeon has improved somewhat.

Mr. and Mrs W. B. Bryant are spending the week in Kokomo, Ind.

Miss Irene Coon spent Wednesday in Decatur with friends.

Mrs. Retta Roland is in St. Louis this week attending a district meeting of the Red Cross. She goes as a representative of the local chapter.

Mrs. Gertrude Bernardsdale of Iowa is visiting her brother, Willis Howell and family.

A number of teachers in the rural schools near Lovington attended the Eastern Illinois Teachers' meeting which was held in Charleston Friday and Saturday. Those attending were Misses Olive Day, Edna Weimer, Mary Fread, Pansy Malzen, Thelma Forgeon, Ruth Weaver, Ethel Smith and Alta Bamers.

The Camp Fire girls of the grade school enjoyed a hike Wednesday evening after school. They cooked their supper in the timber.

Miss Lizzie Simpson is visiting relatives in Dalzell.

Mrs. Taylor Harmon is taking treatment in St. Mary's hospital in Decatur.

J. R. Drake returned Friday from Chicago where he has been attending the annual sessions of the Masonic Grand Lodge. Mr. Drake is master of the local Masonic order.

Miss Grace Whighiman entertained the Good Time club at her home Friday afternoon.

F. A. Stubbins, Charles Gregory and S. P. Drake are in Nara Visa, New Mexico, looking at land. Mr. Stubbins owns land at Nara Visa.

REV. D. C. BEATTY TALKS AT Y. M. C. A.

Nearly 100 Men Attend Second of Senior Socials.

The second of the series of get-together socials being conducted by the Y. M. C. A. social committee, was held in the association building Friday night and was attended by close to 100 men. Rev. D. C. Beatty gave a very interesting talk on conditions as he found them in Russia and a comparison of the Russian and American soldiers. Part of the evening was devoted to a sing. The crowd gathered in front of the fire in the big fireplace in the main parlor and cider and doughnuts were served.

CERRO GORDO.

Dr. H. V. Donovan went to Chicago Wednesday night to attend the meeting of Railway Surgeons that was held there Thursday. He came home Friday.

Henry Reiffer is spending this week in Toledo, O., visiting with his brother.

Mr. and Mrs. Joe Hendricks of Hamlet, Ind., is here this week visiting with Mrs. Hendricks' parents, Mr. and Mrs. Daniel Bowen and other relatives.

Mrs. Myrtle Sutherland and daughter, of Wiggins, Colo., arrived here Saturday for an indefinite visit with her mother, Mrs. J. O. Booher.

Mr. and Mrs. S. H. Baker and daughter Miss Florence Baker of Cerro Gordo and Wilber Roberts of Decatur and Mr. and Mrs. Scott Dobson spent Sunday with Mr. and Mrs. Jonah Dobson and family near Milmine.

Wayne M. Peck who was but recently discharged from the service having returned from France about a month ago, went to Peoria, Tuesday, where he has taken a position as motor inspector of the Caterpillar Tractor for the Holt Manufacturing company.

Born to Mr. and Mrs. Lewis Perkins Friday, Oct. 10, a son.

Born, to Mr. and Mrs. John Primmer, Tuesday, Oct. 14, a son.

Mr. and Mrs. Oscar Likens and Mr. and Mrs. J. E. Ulrich, returned home Friday from an auto trip to Pennsylvania and other eastern states. They had been gone three weeks.

Rev. I. D. Heckman of the Church of the Brethren went to South Whitley, Ind. Saturday where he will hold a series of meetings for several weeks.

H. A. Balch is in Chicago this week attending a meeting of the Masonic Grand Lodge, as a delegate from Cerro Gordo Lodge, No. 600, A. F. & A. M.

Mr. and Mrs. H. D. Moffitt spent the first three days of this week in Monticello visiting relatives and friends.

C. P. Wood who has been spending three weeks in Nebraska visiting with his daughter, Mrs. Phleta Wood at Omaha, and his son, Tamra Wood and family at Maywood has returned home, reports of having a very good trip. His son, Tam Wood is city marshal of Maywood.

Charles Mallernee of Battle Creek, Mich. is here this week visiting his mother, Mrs. Mary Mallernee and sister, Miss Daisy. He will leave here Sunday for Hynes, Calif., where he will spend the winter with his brothers, Harrison and Levi Mallernee.

Walter Snoke, who has been working for C. W. Adams & Co., for several years has resigned his position with that company and taken one with Dixon and Co. handling the Fordson Tractor.

Misses Nellie and Mary Sires entertained fifteen of their friends Friday night, it being the 15th birthday anniversary of Miss Nellie. Light refreshments were served and games were played and a general good time was had.

Mr. and Mrs. Frank Miller returned to their home in St. Louis, Mo., Thursday evening after being here to attend the funeral of Mr. Miller's father, James Miller.

Harry Pensinger went to Fort Sheridan Tuesday night. He thinks that he will be able to get his discharge from the service before long.

Miss Letta Turney of Frankfort, Ind, was here last week to visit her father, A. L. Turney and other relatives.

Claude Snyder of Mowaqua was the guest of his uncle, Van A. Coffman, and family, Sunday.

Mrs. H. C. Laughman went to St. Louis Thursday for a visit of several days with relatives.

Mr. and Mrs. J. M. Hall of Decatur were the guests of Mr. and Mrs. W. C. Burley Sunday.

Mrs. Callie Johnson of Decatur was the guest of her parents, Mr. and Mrs. Joseph Cash, from Friday until Monday.

L. Hood of Olean, N. Y., and his mother, Mrs. B. F. Hood of Monticello spent Sunday with Mr. and Mrs. Howard Cash.

C. A. Stout spent from Monday until Wednesday evening in St. Louis attending the National Grain Dealers' association meeting that was held there this week.

Mrs. Albert Hedding and children of Decatur were the guests of her parents, Mr. and Mrs. R. M. Dobson Tuesday and Wednesday.

The first meeting of the Parent-Teachers' association this year will be held at the high school building Monday evening Oct. 20. Horace H. Bancroft will address the association, subject, "Character Building;" every one is invited to attend and hear him.

George W. Peck the veteran barber of Cerro Gordo has sold his shop and business to Albert Rodgers. Mr. Rodgers has been working for Mr. Peck since his return from over the seas and had been working for him before entering the service.

The teachers of the Cerro Gordo schools attended the teachers' meeting at Champaign Friday.

Mr. and Mrs. Daniel Eller of Flora, Ind. who have been visiting Mr. and Mrs. Amos Eller and family and other relatives returned home Friday.

Rev. T. B. Lugg and wife of Sadorus spent the week with his father, Rev. E. H. Lugg and family and attended the Ministerial meeting held here.

Mrs. Lee Hess went to Springfield Wednesday to visit her sister, Mrs. W. I. Taylor and family for a week.

Earnest Smith of Decatur was the guest of his mother, Mrs. John W. Lines on Sunday.

Cassius Holcomb of Oakley was entertained on Sunday by his sister, Mrs. George E. Dobson.

Grant Huff, who has been at the Macon County hospital for some time undergoing treatment returned home first of the week.

Miss Marie Warfield who is teaching in the high school at Chatham, Ill., spent from Friday until Sunday afternoon with her mother, Mrs. W. T. Warfield and sister, Margaret.

Miss Blonnie Glover of Decatur was the week-end visitor with the family of Mr. and Mrs. Owen Pack.

Elder S. Z. Smith of Sidney, O., is holding a series of meetings at the LaPlace church of the Brethren. These meetings will continue for several weeks. Large crowds are attending and there is good interest being shown.

Mrs. L. L. Blood was in Chicago this week attending the Grand Chapter of the O. E. S. She was met in Chicago by her daughter, Mrs. Paul Frederick, Lincoln, Ill., and they attended the Grand Chapter together.

AWAIT PASSPORTS TO VISIT GERMANY

Two Former Pana Miners Now Visiting Decatur.

Awaiting special passports for their entry into Germany by way of the Netherlands Adam Warich and Chris Stamma, formerly of Pana but for the last two years miners in the coal mines of New Mexico, are now visiting friends in Decatur.

Warich is a married man with a wife and children in Germany. He may visit in his native country for a short time and return with his family or may decide to remain there. Originally he planned to bring them to this country some years ago but the war interfered with the completion of the plans then made.

Stamma expects to attend to some business in Germany and then return to this country.

If their papers are approved by the representative of the Netherlands in this country they expect to sail from New York, Nov. 1.

AWAY WITH THOSE ACHES AND PAINS

Keep Sloan's Liniment Handy to Put the "Feel Good" Back Into the System.

ALL it needs is just one trial—a little applied without rubbing, for it penetrates—to convince you of its merit in relieving sciatica, lumbago, neuralgia, lame muscles, stiffness, bruises, pains, aches and strains, the after-effects of exposure.

The congestion is scattered, promptly, cleanly, without effort, economically. You become a regular user of Sloan's Liniment, adding your enthusiasm to that of its many thousands of other friends the world over, who keep it handy. Three sizes at all druggists—35c, 70c, $1.40.

Sloan's Liniment Keep it handy

The Powerful Antiseptic

Pyornol

Its use is especially indicated in the treatment of Pyorrhea, (Rigg's disease of the gums), and the prevention of the disease. A few days use of this powerful antiseptic will instill confidence in any one who has signs of Pyorrhea.

Don't Believe All You See

Most People—Even Those with Perfect Vision—Would be Willing to Affirm That Line A is Longer than Line B.

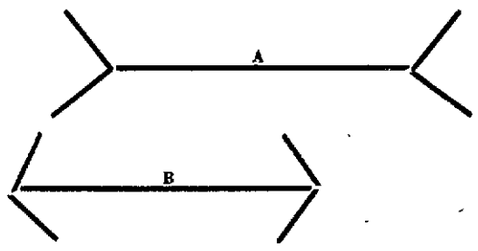

LOOK—THEN MEASURE

Now, if people with perfect vision will make that kind of a mistake, what would the seventy-five per cent of people do who have imperfect vision?

If you need glasses and are not wearing them, you are constantly making mistakes—sometimes serious—that could be avoided by wearing properly fitted glasses.

Of course they should be made and fitted by the most reliable Optometrist you know of.

OPTOMETRIST J. Frank Wallace EYE SERVICE

Change of Schedule

Local Morning Trains, East Bound

Effective Sunday, October 19, 1919,

for the Following Trains:

No. 6, local, now leaving Decatur at 6:45 A. M., will leave at 6:30 A. M.

No. 8, local, now leaving Decatur at 8:55 A. M., will leave at 8:40 A. M.

Illinois Traction System

(McKinley Lines)

PILES

I will guarantee in writing to treat any case of Piles free of charge if the disease ever returns after my treatments have been completed. No pain; no chloroform; no loss of time; no danger.

FREE CONSULTATION AND EXAMINATION

Please Notice Office Hours: 9 to 12 a. m. and 2 to 5 p. m. Evenings of Wednesday and Saturday, 7 to 8:30. Sundays, 9 to 12 only.

DR. MARKS
First Door South of Post's Jewelry Store
156 MERCHANT STREET
DECATUR, ILL.

NEWSPAPERARCHIVE®

Decatur Review
THE COMMUNITY PAPER
SIX AFTERNOONS SUNDAY MORNING
REVIEW PUBLISHING CO
Entered at Decatur Ill as 2d Class Matter
Subscription Rates—By Review Carrier 15c a week. By mail $7.00 a year except that in Decatur Community territory where the Review has no Carrier delivery the price is $6.00 a year with Sunday and $5.00 without Sunday
THE REVIEW IS A MEMBER OF THE ASSOCIATED PRESS which is exclusively entitled to the use for publication of all news credited it or not otherwise credited in this paper and also local news published therein

Ten Years Ago Today In Decatur

OCTOBER 18, 1909.

A deal was made in Chicago for the sale of the Decatur Three-I league baseball club to Danville for $[illegible]

The electrical contract for the T. and Trust building was let to R. W. Trotter for $[illegible]

The city council was in another tangle over Mayor C. M. Rogers vetoing the ordinance for a new fire house in the northeast part of the city.

Mrs. Samuel Humphrey, 353 W. Prairie, captured a bittern in the backyard of her home.

TWENTY YEARS AGO TODAY.

Mrs. J. R. Dougherty received a letter from her son, John, at Dawson, Alaska, whom she had not heard from for two years.

The W. H. Harris circus stopped here to feed its animals and was prevailed upon to remain here and show during the carnival.

Cards were out announcing the wedding of J. A. Shepherd, assistant chief dispatcher at the Wabash, and Miss Jennie M. Gray of Mattoon.

Mrs. S. E. Walker won the first prize offered for the best picture of "Old Homestead" at the carnival exhibit. The prize was a $25 hat.

About 2 500 incandescent lights and thirty arc lights were added to the city for illumination during the carnival.

LITTLE BENNY'S NOTEBOOK

Me and Puds Simkins was wawking along jest wawking along, and who did we see setting on sumbodys frunt steps but Sid Hunts quiet little cuzzin Joe, me saying, G, look at Joe, I wonder wat he's doing setting there?

He wouldn't be setting there for nuthing, lets set down alongside of him, sed Puds.

Which we did, me saying, Hello, Joe, wats you setting heer for? and Puds jest saying, Hi lo, Joe

Wat are you 2 going to do, are you going to set heer jest because I am? sed Joe.

Wy, do you own the steps? I sed sarcastic, and Puds sed, Wats the matter, you dont own the steps, do you?

No, ony sumtimes wen I set down some place I awffen set there for 3 or four hours without getting up, so I thawt I better warn you in case you mite not feel like setting that long, sed Joe

O, thats all rite, I sed, and Puds sed, Dont mention it. And we kepp on setting there a while, and all of a suddin Joe got up and started to wawk away saying, Thats all the longer I want to set there, you 2 can kepp on setting there if you wunt.

Which we did, dident, jumping up and starting to wawk with him, me saying, Ware you going now, Joe? and Puds saying, Are you going to set sume place elts, Joe?

I don't know yet, set Joe. And wen we got up to the corner he sed O G, I forgot sumthing And he kuick turned erround and ran back twen like lightning, and jest wen he got to the house some lady opened the frunt door and handed him 2 apples and he took them and kepp on running, me saying to Puds, Gosh, thats wat he was setting there for, he must of ran a errand for her, and Puds saying to me, He must of.

Wich he must of.

—LUE PAPE.

Just Folks
by Edgar A. Guest

BUILDING A HOME.

Buildin' a home! Well, I reckon that's fun,
Because it's a job that you never get done;
For after the plannin' an' worry an' fuss
An' the carpenters quit an' you clean up the muss,
An' the buildin' is finished from cellar to dome
You've got to get busy an' make it a home.

Home must be built out o' laughter an' tears,
It's got to be aged by the passin' of years;
It's got to be perfumed by memories sweet
An' carelessly raced through by glad little feet,
An' though mother may fret some when company calls
There's got to be thumb marks all over the walls.

It's a job you can't hurry or do to a plan—
Home isn't built to the whim of a man.
The Lord takes a hand long before you are through
In building an' shapin' the dwellin' for you;
He comes to a place that is faded an' worn,
An' it glows as the room where the baby was born.

You may guard it from danger as much as you will,
Got sorrow and grief shall come into it still;
An' you shall discover when weepin' is o'er,
The old home is dearer to you than before;
There shall linger about it the memories rare
Of the wonderful spirit that used to be there.

Buildin' a Home! Well, I reckon that's fun,
Because it's a job that you never get done.
Each day brings its changes of gladness or woe,
Full dearer an' richer to you it must grow.
So fill it with lovin' an' laughter an' tears
Until as the home of your souls it appears.

Copyright 1919 by Edgar A. Guest

DISPOSAL OF CITY SEWAGE

Springfield State Register—Decatur is congratulated on the approval of its plans for a system of sewage disposal It is another sign of progress in Springfield's enterprising neighbor.

Much has been said in commendation of Decatur's public spirit, manifested in improvements which have been made there in recent years. It is doubted whether anything it has accomplished has given greater satisfaction than will follow solution of its sewage problem. It will be a source of gratification, not only to residents of Decatur but to all who live near the Sangamon river

Springfield's sewage disposal problem is similar to that of Decatur, and the time has come when it too should be met. Demand for a new system has not been as insistent as in the case at Decatur, but it is growing all the while As a question which must be faced, sooner or later, the earlier it is settled the better for the municipality.

ANSWER QUESTIONS IN HIS SERMONS

Rev. J. W. McDonald to Discuss Present Industrial Situation.

Rev. J. W. McDonald of Second Presbyterian church has given out questions he hopes to answer in his sermons Sunday. Open forum in the evening will give the audience opportunity to ask further questions raised by either of these sermons.

"Christianity and Industrial Democracy" is the subject of the evening sermon and the questions it covers are as follows. If Jesus were preaching today, would he be interested in the present industrial crisis? Would he take sides? What would he say to capital; to labor; to the public? What are the dangers in the present trend of industrial democracy? What are the fundamental principles which all must keep in mind if we are to make progress?

"The Practical Value of Prayer" is the subject of the morning sermon and the questions it covers are: Does anything happen as a result of our praying which would not happen if we never prayed? What is the real purpose of prayer? What did prayer do for Lincoln, Gladstone, Paul, and Jesus? For what should we pray? How may we begin and promote the prayer life?

WILL DEMONSTRATE TEACHING METHODS

Pugh Mothers to Hear Three Teachers at Club Meeting.

The Pugh Mothers' club will be given a demonstration of three types of teaching at its meeting at 3:30 o'clock next Friday afternoon when Miss Kurtz will demonstrate the teaching of primary phonics, Miss Argustine spelling and Miss Vigles, geography and problem solving.

Last Tuesday the club sewed and mended for the Day nursery.

HER HOME COMING NOT PLEASANT

Taylorville, Oct 18—Things were lively in the family of Frank Stuzinski yesterday To start the affair in proper shape Frank brought his wife home from St. Vincent's hospital where she has been taking treatment. Next he filed a bill for divorce charging her with infidelity and alleging trips to Chicago with other men. After that he came home and a family row followed and she had him arrested for disorderly conduct and he paid a heavy fine

MORE ENTRIES.

Three more classes have been added for the big horse show which will end the county institute at Owaneco on Saturday Oct 25. There are to be three prizes of $5, $3 and $2 for three winners in each class

One class is for three animals the get of one sire

The second class is for two animals the produce of one dam The third class is for the best five mares owned by one man. Perley Snyder will also offer special prizes for the best colts sired by his stallions Cerben's Lady King and Sunny Jim Truffle.

MOLESKI-M'BROOM.

Albert A. McBroom and Margarite Moleski both of Pana, secured a license to wed in this city yesterday afternoon They were united in marriage in Pana last evening.

TO BE CITIZEN.

Nazerna Nularoni filed a petition with Circuit Clerk John A. Foil to become a citizen of the United States A peculiar condition was revealed in her petition. She is a native of Italy who married a native of Greece. He filed a declaration of his intentions to become a citizen and subsequently died She is now seeking citizenship through the petition filed by her husband. She must now renounce her allegiance to the rules of the Greeks, a country in which she never set foot.

ARCOLA CLUB IN BIG MEETING

Arcola, Oct. 18.—The auditorium of the township high school was filled Thursday evening and a most enjoyable program was given by the Civics division of the Arcola Woman's club

The meeting was principally to bring the home and the school more closely together in a spirit of cooperation and to arouse interest in the Illinois Tuberculosis Association health crusade movement.

CHILDREN SING.

The school children, under the direction of Miss Lilian Clark, supervisor of music in the grades, sang two chorus numbers, which were followed by Miss Eunice Collins. Miss Ora Jordan, community nurse, was in charge.

Professor Sheldon R. Allen, superintendent of the high school, gave an address on 'Does It Pay to Continue Your Studies?"

Superintendent Benjamin Holscher, of the grade schools spoke on "Cooperation between School and Club."

The health crusade organization was ably presented by Miss Marcella Van Tuyl of the Illinois Tuberculosis association who interested her audience greatly. After her address, some of the children remarked that they scarcely could wait until the cards came and they might help in the movement.

BOYS SCORE HIT.

The girls' chorus gave further selections and the boys' chorus sang "The Old Family Tooth Brush," scoring a hit. Mrs. Lucien Ellison, chairman of the Civics division, presented the teachers of the high school and grades to the audience.

FUNERAL FOR TITUS CHILD

Dement, Oct. 18.—Funeral service for Ronald Victor Titus were conducted at the Methodist church at 3 o'clock Saturday afternoon by Rev. Dr. A. A. Luce, the pastor. Ronald Victor Titus, son of Mr. and Mrs. Victor Titus was born in Richland county, Illinois, Oct. 18, 1915 and died in Dement, Oct. 16, 1919.

PERSONALS.

Mr. and Mrs. Duard Colyer of Washington, D. C left Saturday for their home after visiting relatives in Dement and vicinity.

Mrs. J. T. Sprague and Mrs. J. D. Murphy will represent the Presbyterian Woman's Missionary society at the Synodical meeting in Aurora, Oct. 22-24.

Rev. W. E. Olmsted went to Bangor, Wisc., Thursday for a short visit. He will attend Synod in Oak Park as a delegate from Bloomington Presbytery.

Mrs. W. E. Olmsted is visiting her parents at Ashmore.

Mrs. Ray Plummer returned Wednesday from a two weeks' visit in Ohio.

The school teachers who were here last year entertained the new teachers, at a hamburger roast Wednesday evening at De Vaughn farm.

The subject for Sunday morning service at the Methodist church is "Mystery's Response to Mystery." The evening subject is "The Man Who Lost His God." There will be no preaching service at the Presbyterian church Sunday as the pastor is out of town.

Mrs. Anna Quick of Atwood and Mrs. T. L. Upp of Dodge City, Kan., were guests of Mrs. Eva Brown and Mrs. L. Overline Wednesday. Mrs. Upp was formerly Miss Maude Quick and a frequent visitor in Dement.

The Presbyterian Ladies' Aid will have a Thanksgiving market.

Mrs. C. J. Tinkham is attending the 50th anniversary celebration of Ferry Hall.

MACON

Mrs. Helen Morris is spending a few days at the home of her son, E. S. Morris in Decatur.

Those who were among the Decatur visitors Thursday were Mrs. C. E. Smull and son Ray, Mrs. Anton Beschle, Messrs. H. D. Tomlinson, E. L. Daggett and Ed Brookshire.

Mrs. Ed Welsh and son, Tom, Miss Bertha Smull, J. J. Mathew and Robert Orr were Decatur visitors Friday.

The funeral services of Frank Schneider were held at the M. E. church Sunday afternoon at 2:30 The services were conducted by Rev. J. Dundas music was furnished by Mrs. Bert Troughber, Mrs. E. S. Giles, Mr. Gilbert Coffman Mr. Ora Lindley and Gilbert Coffman. Burial was at the Macon Cemetery.

Mr. and Mrs. C. C. Cox, Mrs. Joe Bell were Decatur visitors Friday.

Mrs. Roy Beck has returned from a visit with relatives in Vandalia.

Mrs William Hight of Mt Auburn visited relatives in Macon a few days this week

Miss Rachel Tomlinson of Huntsville Ala., is visiting her mother, Mrs. Ellan Tomlinson south of town

Mr. and Mrs. Sam Adams spent Sunday with relatives in Macon.

Mrs. Gertrude Waggoner is visiting relatives in Indiana.

Mrs William Miller and son Lloyd returned home Friday evening after spending a few days with relatives in Decatur

H. C. Doolen has opened a new grocery store in the building next door south of U. D. Smull's restaurant and will carry a full line of groceries and Robert Doolen has charge of the creamery in the room in the back.

Mr. and Miss Kacey of Decatur spent Sunday with their sister, Mrs. J. I. Lehe

Mrs. Lee Chestnut spent the week end with her daughter Mrs Oscar Stanger near Castle in Pine Mound.

Fred Wagner of Waverly, Ill., spent a few days this week visiting relatives in Macon.

Mrs. James Hickles of Sandoval, Ill., spent last week visiting her mother, Mrs. Martha English

Mr. and Mrs. J. M. Turner have returned home from a visit in Chicago.

Mrs. Tanion of Peoria who has been visiting at the home of her sister, Mrs. U. B. Andrews returned home Wednesday.

H. P. Cammack was a business visitor in Dalton City Tuesday.

TUSCOLA JURY RETURNS VERDICT

Tuscola, Oct. 18.—The jury in the case of Wilbur Gullford vs. William T. Howe in the Douglas circuit court reached a verdict at midnight on Thursday night. After writing and sealing their verdict the jury men went to bed on cots provided in the jury rooms at the court house, and the verdict was brought in at the opening of court on Friday morning.

The verdict was in favor of the defendant and the damages which Gullford sought to recover from Howe as the result of an automobile accident, were denied. The jury in the case of Virgil Long vs. Joseph Downs also returned a verdict in favor of the defendant. This was another damage case in which the defendant had invited the plaintiff to ride with him to town, and when the automobile of Mr. Downs was struck and wrecked by a C. & E. I. train, the defendant suffered some injuries and as a result the suit against Downs to recover damage was filed. The afternoon was for the most part spent in the hearing of some divorce cases Grace Bennett was granted a divorce from Herman Bennett. Mrs. Bennett is the daughter of Mr. and Mrs. I. L. Larimer of this city and has made her home in St Louis for some time Flossie Mable Wolfe of Villa Grove was granted a divorce from Marion M Wolfe, as asked in the complaint These are Villa Grove parties. In the matter of the application for a divorce for Elmer E. Roberts from Ida D Roberts, the court took the case under advisement, pending the producing of additional evidence by the complainant. Court was dismissed on Friday evening until next Wednesday

MISSIONARY CONVENTION.

The Thirty-seventh annual meeting of the Women's Foreign Missionary society of the Mattoon district, Methodist church will be held in the Tuscola church on Tuesday and Wednesday, October 21 and 22. A very interesting and helpful program has been planned. The ladies of the Tuscola Auxiliary expect to provide lodging Tuesday night and breakfast on Wednesday morning for all delegates A banquet will be served at the church by the Ladies' Aid society on Tuesday evening at five o'clock. This is for the visiting delegates, their hostesses, all members of the local auxiliary and ministers. One hundred tickets will be for sale and after the above mentioned are provided for, if any remain unsold, other ladies of the church may obtain them. It is planned to make the children's hour at 4 o'clock on Tuesday afternoon very interesting to older people. Miss Carlotta Hoffman of Aligarh, India will deliver the address at 8 o'clock on Tuesday evening. Special music has been arranged for this session.

TWO WILLS FILED.

Two wills were filed for probate in the County Court on Friday. One was that of Fred C. Hess, late of Villa Grove. The will disposes of real estate value at $8,000 and personal property of the value of about $3,000. John C. Hess is named as executor of the will. The other was the will of the late D. C. Curtis of Tuscola. The estate consists of a residence property in Tuscola and a small amount of personal property all of which is bequeathed to Mrs. Cordelia Ashworth a sister of the deceased. Mrs. Ashworth is named as executor of the terms of the will.

PERSONALS.

Mrs. M. E. Robertson, Mrs. W. F. Smith, Mrs. Frank Moon and Mrs. Kate Wamsley were Friday's visitors in Decatur.

Mr. and Mrs. John H. Hanson who live northwest of town, left Saturday morning for a visit of several days at Mrs. Hanson's old home at Flora.

Walter Brohn and family of St. Louis are visiting Tuscola relatives

Miss Mary Hall left here Friday afternoon to visit relatives at Oklahoma City.

R. C. Smith made a business trip to Watseka, Friday.

Bart Hazlett of the local office of the C. & E. I. went to St. Louis Saturday.

Mr. and Mrs. R. C. Smith have vacated the Scott street property which they recently sold to Frank A. Warren, preparatory to moving to San Benito, Tex. Mr. Warren expects to move his family into the property next week.

T. E. Dickinson of this city has received a letter this week from his son, Lloyd who is attending the South Dakota State College at Brooking. Young Mr. Dickinson entered the school as an athlete on the foot ball team and states that he is well pleased with his work there and that the foot ball team has some fine trips scheduled.

Mrs. T. C. Hinds went to Chicago Friday.

The Home and Foreign Missionary ladies of the Presbyterian church met on Friday afternoon with Mrs. A. J. Fonner. Mrs. W. P. Miller who is visiting Tuscola relatives was present as a guest.

Mrs. X. L. Wardall went to Chicago Friday to the home of her son William following the report that the father of Mrs. William Wardall had been seriously injured.

LUTHERANS MERGE THREE SYNODS

Rockford, Ills., Oct. 17.—Merger of the northern, central, southern and Chicago district synods, the organization to be known as the Illinois State Synod, was effected at Northern Illinois Evangelical Lutheran synod convention, which adjourend here today.

O. Garfield Beckstrand, Rockford, Coy E. Steger, Bethany church, Chicago, and Paul L. Wetzeler, Rock Grove, were ordained.

But a ton and a half of aluminum a year was produced 25 yeags ago. Now the annual output is more than 50,000 tons.

on the FARM

NEW PIG CLUB TO BE ESTABLISHED

Estimate $20.000 Gross Profits on First.

NO MONEY IS LOST

Farmers Bank Will Again Back Project.

Twenty thousand dollars is estimated as the gross profits made by the members of the Pig Club which was established about a year and a half ago by the Farmers Bank & Trust Co. of Decatur when forty boys and girls of this county borrowed money on their personal notes to buy sows to raise pigs.

A new club will be started by the bank Dec. 1 because of the very successful outcome of the first club Stories of money made by the youngsters who bought the high grade sows and raised the pigs which they secured in this way are really amazing Of course the prices were very favorable but it is believed that the boys and girls averaged $500 each. It is known that many made more than that and the bank did not lose a dollar in the financing of these young Americans in helping to increase the meat supply of the nation.

HELPS BROTHER.

Just one of the members of the club had real grief. The sow which he bought died but his brother had also become a member of the club and he very generously took the member who had lost his pig into partnership and with the combined care the two very easily made up the loss of the one with a substantial profit in addition.

Another boy bought a good sow, paying $75 for her, and soon after her litter of pigs arrived they were such a fine lot that he was offered $500 for the happy family.

The great record made by Miss Velma Diehl of Mt. Zion as told last week also shows what can be done by this intensive method of handling hogs.

FULL BLOOD STOCK.

The officials of the club are rather insistent on full blood stock. Figures show that the boys and girls who bought registered hogs, the real full blooded stock, did better in selling than those who had grades, even high grades. While the pure bred condition is not to be made an actual condition by the officials of the bank and club it is felt that, for the good of the county and its live stock as well as for the actual financial benefit of the members of the club, the pure bred animal is the best investment.

NEW CORN SHOWS HIGH QUALITY

Moisture Test Records Give 16.5 Per Cent at Bethany.

The unusually high quality of the corn crop this year is indicated by two loads of white corn which were taken to Bethany one day this week and given the moisture test.

The record showed 16.5 per cent moisture, an unusually low amount for any time and exceedingly low for so soon after the corn has matured High grade corn can have 17.5 per cent and still grade very high. No. 4 corn can have as high as 18 per cent and still pass.

The corn crop, while it may not be as large as it has been in other years, is undoubtedly one of the highest in quality that has ever been produced here.

FARM BUREAUS PLAN FEDERATION

Further steps leading to information of a national federation of farm bureaus have been taken. The first step was made when delegates from various State Farm Bureaus associations met at Ithaca, N. Y., in February, 1918. The Iowa State Farm Bureau federation recently invited the president of the New York federation to address a large gathering of Iowa Farm Bureau members in Des Moines.

These two states have been very active in furthering a National Federation of State Farm Bureau associations. A national convention, to which the States have been invited, will be held in Chicago at the same time the American Association of Agricultural Colleges and Experiment Stations holds its annual meeting ing Nov. 12, 13 and 14. It is hoped by those interested practically to complete at this meeting the arrangements for a permanent national organization.

TIME TO BUILD HOG SHELTERS

Wooden or Cement Floors Suggested.

Not only is it fashionable, but also it is practical, to build hog houses in the fall when farm work is not so pressing and when the approaching winter demands proper shelter for the swine. Specialists of the United States Department of Agriculture do not recommend any special type of hog house as superior to all others The style which the individual farmer selects, whether it be a colony house a central type farrowing house, portable houses, or simply shelters which provide sleeping quarters only must be decided upon by the farmer himself. It is essential that the buildings should be well constructed so that they will exclude both rain and snow.

Some houses will be provided with wooden or cement floors, others with dust floors. Where dirt floors are installed it is recommended that woven wire fencing of good quality be stretched about one or two inches under the surface in order to prevent rooting. Furthermore, dirt floors should be wetted down at frequent intervals to prevent the accumulation of dust, which is particularly injurious to hogs where they have to breathe it continually in their sleeping quarters. The use of crude oil is very helpful in remedying this difficulty. The floors of the hog house should also be well drained, particularly in the case of dirt floors

Pennies sold for a dime apiece about Palmyra, New York, just before the Civil War. A merchant who got $500 worth in New York set the price because of their rarity. They passed current for dimes for many years, until pennies became more common.

When your mouth tastes like all the mean things you ever did—mixed together, then you need Beecham's Pills. Your mouth is a good indication of the condition of stomach and bowels.
BEECHAM'S PILLS
Sold everywhere. In boxes, 10c., 25c.
Largest Sale of Any Medicine in the World

FARM BUREAU IN NEED OF PAVILION

No Place to Hold Sale of Pure Bred Stock Set for October 28, 29, 31.

The members of the Macon county farm bureau see quite plainly that Decatur must have a pavilion or coliseum or something which will serve as a sales building for the pure bred and other live stock sales which that organization will hold under its auspices quite frequently from this time on.

The hard problem which the committee of the bureau having charge of the sale of pure bred hogs on Oct. 28, 29 and 31 now has to solve is the finding of a suitable place in which to hold these sales.

MAY START MOVEMENT.

Already there is talk among the 1,600 members of the bureau of the pressing need of such a pavilion or coliseum and it would not now be a difficult proposition to start a movement which might bring about the uniting of the city and farm interests in the erection of a simple but substantial building which could be used for sales or convention purposes.

In these days of concrete construction, concrete floors and absolute safety from fire by such construction the plan for such a building as would, at least temporarily, serve the needs of the county and city, need not call for a heavy expenditure of money.

KANKAKEE BUILDS.

In Kankakee county the farm bureau solved its own problem by erecting a simple building 150 feet by 48 feet in size, about half of it concrete floored the remainder being left for stock stalls and stock uses, at an expenditure of $12,000.

The county agent writing about the live stock pavilion, as they call it there, recently stated that already the rentals contracted for the coming year for sales amounts to more than $3,000. They figure that it will soon pay for itself.

NO SALES PLACE.

Here the immediate pressing need is for a comfortable and convenient place, large enough and easy of access, for the first of a series of sales which will start the last of this month. The committee in charge has not yet been able to locate such a place. The big barn on West Wood street, which has just been torn down was looked upon as a possibility but that is now practically all down.

Arangements for the hog sales on Oct. 28 ,29 and 31 are being rapidly completed with the single exception of the securing of a place in which to hold them.

TO SELL ONLY 115.

The number of full blooded, registered hogs which will be offered for sale has been restricted to 115 head More, were offered but it was feared that too many would injure the sale rather than be a benefit and as a result the stock offered has been culled down sharply for the very best obtainable.

It is the particular object of the committee at this sale to set a high standard for Macon county pure bred hog sales so that buyers will be interested when other sales are announced.

SECURE AUCTIONEER.

Ira Gottingham of Jerseyville, Ill., has been secured as special auctioneer for the sale of Poland China hogs and Thomas E. Deam of Cameron Mo., and F. E. Wilson & Sons, of Decatur, will sell the Chester Whites No auctioneer has yet been secured to sell the Durocs.

The sale dates are:
Oct. 28—Chester Whites.
Oct. 29—Duroc Jerseys.
Oct. 31—Poland Chinas.

The first Japanese to come to America was a 14-year-old boy who had been shipwrecked and picked up by an American sailing vessel.

WATCH THE BIG 4
Stomach-Kidneys-Heart-Liver
Keep the vital organs healthy by regularly taking the world's standard remedy for kidney, liver, bladder and uric acid troubles—
GOLD MEDAL HAARLEM OIL CAPSULES
The National Remedy of Holland for centuries and endorsed by Queen Wilhelmina. At all druggists, three sizes.
Look for the name Gold Medal on every box and accept no imitation

CUTICURA HEALS PAINFUL PIMPLES
Also Blackheads On Face. Itched and Lost Sleep.
"Pimples and blackheads started to show on my face in such great numbers that I became alarmed. They came to a point and could be squeezed out, and they also scaled over and could not be touched on account of the pain. They were scattered over my face and were in blotches on my temples. They itched and pained and at times I lost sleep.
"I used Cuticura Soap and Ointment, and after I had used four cakes of Soap and one box of Ointment I was healed." (Signed) F. G. Buck, 2 Valentine St., Toledo, Ohio.
Take Cuticura Soap, Ointment and Talcum your every-day toilet preparations and watch your skin improve.
Soap 25c, Ointment 25 and 50c, Talcum 25c. Sold throughout the world. For sample each free address: "Cuticura Laboratories, Dept. H, Malden, Mass."
Cuticura Soap shaves without mug.

DR. OREN ONEAL
EYE, EAR, NOSE AND THROAT SPECIALIST
OF CHICAGO
Will Be at Orlando Hotel, Decatur, Illinois, Thursday and Friday, October 23rd and 24th
HOURS: 9 A. M. TO 8 P. M. THURSDAY AND UNTIL 5:30 P. M. ON FRIDAY

DR. OREN ONEAL
Has had 35 years of experience in treating Eye, Ear, Nose and Throat diseases.

DEAFNESS AND HEAD NOISES
Catarrh is one of the great causes of deafness and head noises—dry catarrh of the middle ear. Catarrh extends from the nose and throat to the Eustachian tubes, and through them is taken to the middle ear The function of the Eustachian tubes is to admit air to the middle ear, thus rendering the ear drum resonant and subject to vibration caused by the sound waves These waves strike upon the ear drum, causing it to vibrate, and these vibrations are taken up by the nerves of the ear and transmitted to the brain If the Eustachian tubes are closed there is no equilibrium of air pressure and the ear drum is sunken or depressed, and consequently cannot vibrate to the tune of the sound waves. In mild cases, or in the first stages of the disease the tube is only partially closed, or the inflammation only extends a little ways into the tubes, and one begins to notice that his hearing is affected. He hears but does not understand This defect is especially noticeable when he is in a room where several persons are talking. There are usually

NOISES IN THE HEAD OR EARS
These noises are of a various nature, such as singing, buzzing, blowing or puffing, like escaping steam, crickets, etc These noises are usually the first symptoms noticed, and are a certain indication that the hearing will soon be affected As the disease progresses, as it most surely will unless properly treated, the Eustachian tubes become more and more closed up, and finally become blocked their entire length When this happens, the deafness is complete The ear drum may be perfect (though depressed) and the ear nerves perfect, but the hearing is lost when the tubes are entirely blocked. This condition of entire deafness is usually arrived at by gradual stages, but in many cases it is brought about in a very short time by a severe cold Cases of catarrhal deafness are usually made worse by taking cold and by changes in the weather.
In many cases only one ear will be affected by the deafness, but usually both ears are involved sooner or later In a few words plainly spoken, this is about what takes place in the majority of cases of deafness and head noises.

THIRTY-FIVE YEARS' EXPERIENCE
I want the people of Decatur to know that they are not being asked to see a doctor of little experience. I have made a specialty of treating eye, ear nose and throat diseases for 35 years. For 25 years I have treated people all over Central Illinois Straightened cross-eyes, removed cataracts, restored sight to blind people, cured catarrh and deafness. I have treated thousands upon thousands of cases, and it is this vast experience gained by me and this long successful practice that I am offering to give to the people of Decatur afflicted with eye, ear, nose and throat trouble, if I think my treatment will help you—I will tell you so. Tell you how long it will take and give you a treatment free, and you will be under no obligation to take further treatment unless you wish. If I do not think my treatment will cure you I will tell you frankly and not treat you. I am very particular on this point. I ask the good Christian people of Decatur to send word to those they know of suffering with eye, ear, nose and throat troubles. Many of them may be helped with this mild home treatment. It will cost them nothing to see and try this treatment now. You are doing them a kindness. Remember the date, Thursday and Friday, October 23d and 24th. Don't wait until the last day. Call as soon as you can.
AT THE ORLANDO HOTEL, DECATUR, ILL.

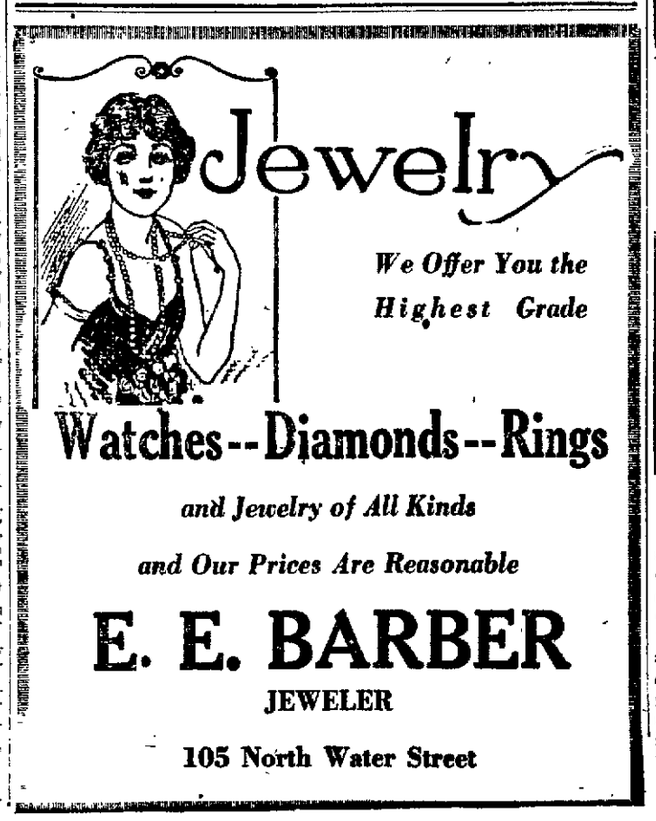

NEWSPAPERARCHIVE®

SPORTS

ROY HAMILTON SEES MILLIKIN PRACTISE

Former Blue and White Star Watches Men Go Through Final Drill for Bradley.

One of the interested spectators on the sidelines at Millikin field Friday evening watching Coach Wann's warriors go through their final practice before the game at Bradley today, was Roy Hamilton, one of the greatest football players that Millikin ever boasted of From 1906 to 1910 he was the backbone of the team He was a great open field runner and an all-around athlete.

Known to the students as "Hammy" he was captain of the baseball team and active in the university All though he only arrived in Decatur Thursday evening from Twin Falls, Idaho, where he has been running a ranch, he was out on the field Friday evening watching the Blue and White that is still upholding the traditions of former years Hamilton will make his home in Decatur

OFF TO PEORIA.

Coach Wann and his team left for Peoria Saturday morning over the Illinois Central while a special car of rooters went over the Traction system. Millikin meets Bradley in a game that is being watched throughout the Little Nineteen conference Bradley has a green team and sport writers in Peoria declare that if Bradley can hold the Millikin team to four touchdowns it will be doing well.

Coach Wann took Kile MacWherter along with the team and if he feels like it will go into the game Ranny Young also was declared eligible Therefore Millikin, bedecked in new jerseys, will be ready to continue its lunge for the championship. Bradley is hoping to make a good showing against the Millikin crew.

LINEUP.

The probable lineup will be as follows:

Bradley—Rogers, le; Mienen, lt; Herdrick, lf; Patton, c; Garwin rg; Ewalt, rt; Derges (Capt) re, Catlin-Hayward, qb; Ciarno, lh; Percival, rh; Cook, fb

Millikin—K MacWherter, le; Ward, lt; Graham, lg, Wise, c; Adkins, rg; Goltra, rt; Young, re; Johnson, qb; J MacWherter, lh Bailey, rh; Gepford (Capt.) fb

Referee—McCord (Illinois).
Umpire—Martin (Kansas).
Headlinesman—McNeil.
Place—Bradley Field.
Time—2:30.

CHICAGO TEAM TO MEET PURDUE

Chicago, Oct. 18—The University of Chicago football team was to get its first test of the season here today when it meets the lighter, but speedy, Purdue eleven. Purdue is a victor of two contests, while the Maroons have only a rather hollow win over the Great Lakes Training station team as an indication of the possible strength that lies in the untried eleven The Purdue team had its final practice on Stagg field last night Last year the Purdue S A T. C. team defeated the Maroons at LaFayette, 7 to 3 for the first victory over Chicago in more than twenty years.

JOS MICHL'S SONS

SIR GODFREY CIGAR

"An After Dinner Cigar of Exceptional Quality."

NOTHING BETTER MADE.

LINCOLN SQUARE THEATRE

THE PICTURE PALACE OF CENTRAL ILLINOIS

3 DAYS Starting Matinee TOMORROW

Matinee—2 and 3:45 Evening—7 and 8:45

See Page No. 151 This Week's Saturday Evening Post

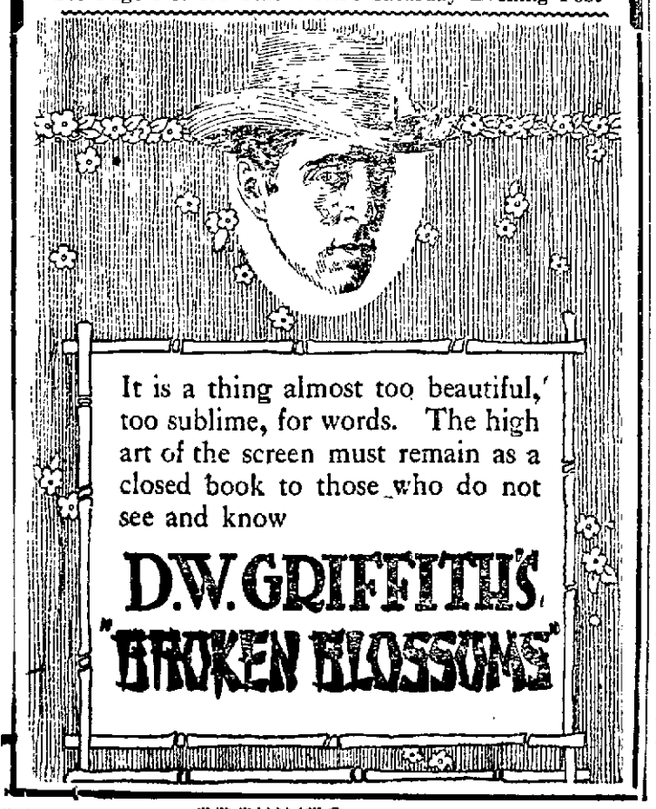

It is a thing almost too beautiful, too sublime, for words. The high art of the screen must remain as a closed book to those who do not see and know

D.W. GRIFFITH'S "BROKEN BLOSSOMS"

I.-I. GAME AN EVEN GUESS

Champaign, Ill., Oct. 18.—Illinois University will take the field against the Hawkeye team with a toss up in the weight question The Illini forward wall is a bit heavier than that of the Iowans makes up for their deficiency in the line. Dope on the teams points to an almost even scrap.

The line-up:

ILLINOIS	POSITIONS	IOWA
Mohr	re	Belding
Olander	rt	Slater
Depler	rg	Kaufman
Shlaudeman	c	Heldt
Leifvendahl	lg	Mockmore
Ingwersen	lt	Synhont
Reichle	le	Charlton
Bob Fletcher	qb	Kelly
Walquist	rh	G. Devine
Ralph Fletcher	lh	A. Devine
Captain Kopp	fb	Lohman (capt)

STALEY TEAM TO PLAY TAYLORVILLE

Brothers to Oppose Each Other Nov. 11.

The Staley football team will meet Taylorville in Taylorville, Tuesday, Nov. 11, Armistice day. A celebration will be staged in Taylorville in honor of the cessation of fighting and the football game will be one of the main features

It is expected that several hundred rooters will accompany the team to Taylorville One of the interesting features of the game will be the playing of Walter and Chester May formerly of Taylorville on the Staley team while their brother Theodore May is on the Taylorville team now It is even suggested that Charles May, father of the boys may be referee of the match.

FOOTBALL RESULTS

Auburn, 7; Clemson, 0.
At Jacksonville—Illinois College, 25; Normal, 0.
Midland College, 6; Cotner University, 7.
Morningside College, 40; Kearney, (Neb) State Normal, 0.
Penn, 0; State Teachers, 0.
DePauw, 76, Butler, 0.

ARCOLA TEAM TO MEET AVIATORS

Association Eleven Plays First Game Sunday Afternoon.

Arcola, Oct. 18.—The Arcola Association team opens its season on the home field Sunday afternoon when it meets the fast team from Chanute field, Rantoul.

The aviators claim to have a fast bunch that knows the game and are coming with the intention of capturing it. On their team are several players who were in the A. E F championship contests in Paris last year.

The Arcola team is made up of former stars of the Arcola high school, several of whom have had considerable college experience. Almost every member of the Arcola team was in some branch of the service last fall and played on army elevens.

As a special attraction, the aviators will bring along two airplanes and the pilots will give an exhibition of "stunt" flying for the fans at the game

BADGERS READY FOR NORTHWESTERN

Chicago, Oct. 18—A hard fight between apparently evenly matched teams was looked for today when Wisconsin meets Northwestern called the "dark horse" of the "Big Ten" conference on the latter's field at Evanston. Northwestern was assured of her full strength when the faculty directors of the conference decided last night that the Bernard brothers, Langerstein and Miller were eligible and Captain Koehler, star fullback, injured a week ago, declared he would start in the game. Eligibility of the four men had been questioned by Wisconsin.

THREE DATES FOR DECATUR HIGH

Three basketball dates in the Decatur high school schedule have been announced through schedules issued by other teams. D. H. S. plays Normal high in Decatur, Dec. 12; plays Bloomington, in Bloomington, Jan. 17, and plays University High in Decatur Dec. 19.

WABASH LAUNCHES BIG SAFETY DRIVE

More Than 2000 Men Attend Meeting.

Two thousand men attended the Wabash safety meeting held at the locomotive shops Friday afternoon This meeting was the opening gun on the Wabash of the two weeks safety drive which began at 12:01 Saturday morning and will continue until the same hour on Oct. 31. The large attendance and the interest manifested attest the headway which the safety movement has made on the Wabash.

The meeting was conducted by Fred Myers, superintendent of safety for the Wabash, and J. A. McNally of the safety department, both of whom spoke. They called attention to the progress which the safety movement has made on the railroads, the tremendous reduction in the number of killed and injured which it has already brought about and the importance of carrying on this good work.

LIVING EXHIBITS.

Four living exhibits of the effects of carelessness were present on the platform Usually pictures are used for these illustrations, but in this case the men who had gone through the fearful ordeal of accidents and had lived were there. They were borrowed from the Wabash hospital for the purpose and they were quite willing to lend themselves to the occasion. One man had lost his legs. Another had been wound up in a big lathe in the locomotive shop.

Legion Four quartet sang several songs which made a hit. The quartet is composed of Lester Price, Grover Roderick, Garry McGuire and Bud Rucker.

SPECIALTY SALESMAN WANTED.

A well known manufacturer of a high grade food-product, used daily in every home, requires the services of an experienced specialty salesman to call on the retail and the jobbing grocery trade in central Illinois Our representative who is leaving us has covered this trade for the past 15 years and has an excellent established business. We prefer a married man between 28 and 40 years of age. Experience is not absolutely necessary, if applicant has personality, energy, enthusiasm and is a fluent and persuasive talker This is an excellent opportunity for some man who is seeking a permanent connection with unlimited opportunity to increase the sale of a brand of goods for which there will always be a demand We pay salary and all necessary traveling expenses. The salary depends on the experience or qualifications of the applicant. This is a bona fide opportunity to connect with a responsible and well established concern. It is possible for the representative to be at home nearly every week-end. In your letter of application see if you can "sell" us your services. All applications strictly confidential. Address P. O. Box 761, Dayton, Ohio—Adv.

POLICE NOTES.

William Huggins, charged by T. G. Greanias, proprietor of the Lincoln Square cafe with making threats and disturbing the peace, was released on bonds of $250 to appear before Justice H. C. Noble, Oct. 27.

Tom Malleos, arrested for parking his car too close to a fire plug, will have his hearing before Justice Noble at 1 o'clock Friday afternoon.

Arthur Smith, aged sixteen, was arrested on complaint of Arnold Boorstein and Howard Mikle, charged in two warrants with assault. Smith pleaded guilty before Justice Noble and was fined $5.65 on each warrant.

RED CROSS WANTS 20,000 MEMBERS

Need 3000 More in County to Reach Mark.

DRIVE ON NOV. 2 TO 11

Expect Ministers to Help Campaign.

Twenty thousand members for Macon county will be the goal set for the annual membership drive for the Red Cross which will begin Nov. 2 and will end Nov. 11, Armistice day.

This quota was given as this country's share at a meeting of representatives of the central division at St. Louis Friday at which Mrs. Inez J. Bender, secretary of the Macon county chapter, was present as the representative from this county. The present membership here is between 17,000 and 18,000.

CRABTREE MANAGER

W. E. Crabtree of Jacksonville, was made state manager of the drive and the territory was divided into districts similar to the plans of the liberty bond sales.

The drive opens on Sunday and it is expected that ministers will give their support in sermons that day. The usual methods of publicity and organization will be followed.

DOLLAR A YEAR

This is the dollar a year membership plan with the Red Cross magazine offered during the drive for another dollar. Later the price of the magazine will go to $1.50 but during the drive the original price of one dollar for the annual subscription will prevail.

TEACHER HURT IN FOOTBALL GAME

Taylorville, Oct. 18—The teacher of agriculture, Close, of the Taylorville township high school, was injured Thursday night while assisting Coach Senneff practice the local gridiron warriors.

Close was playing with the scrub team and Mullen of the first team broke through the line Close tackled him but somehow he lost his hold and was thrown to the ground, Close's head struck the green and he was knocked senseless. A car was called and the teacher was taken to his home.

Reports Friday from the sickroom seemed to indicate that Close is much improved and will be able to attend the game with Urbana Saturday.

J. T. SHUTT TO MARRY

An engagement of more than passing interest to the people of this vicinity is made in the Kansas City Star October 14. The article says that Doctor and Mrs Trallee announce the engagement of their daughter, Miss Mildred Elizabeth to J. Thomas Shutt of Kincaid. The wedding will take place in December.

Miss Trallee is the daughter of Dr. Trallee, president of the Trallee College of Kansas City. The institution was formerly Hardin College of Mexico, Mo.

The romance began when each lived in Mexico, Mo.

BUYS CITY LOT

Frank Morrison has purchased the building he is in at the southwest corner of the square and the one on the east, occupied by the Cohen clothing store, paying $40,000 for the two structures, which are on a plot of ground 50x142 feet.

The buildings were sold by the F. W. Anderson estate through the local agent, E. R. Wright. Just a few weeks ago this estate sold Theo Durr the two buildings he is in, a block east of the Morrison store, for $40,000.

ORGANIZE COUNTRY TO SECURE CREAM

Benson Creamery Company Employes J. A. Dary.

J. A. Dary of Oconto, Wis., has been engaged by the Benson Creamery for the purpose of organizing methods of securing a sufficient supply of cream from the country districts to enable the local butter making plant to expand and enlarge its business.

It is expected that Mr. Dary, who is an experienced man in the business from the Wisconsin dairy country, will organize sections of the country where the farmers are not handy to a cream market so that the aggregate of the cream from many producers of small quantities may be gathered and shipped together.

FRANK ROBBINS IN REALTY FIRM

Former City Commissioner in Partnership with J. H. Drobisch

Frank Robbins, former city commissioner and J. H. Drobisch have formed a real estate partnership, to be known as the Square Deal Realty company. They expect to open offices in the Conklin building at Main and Prairie streets next week.

MISS AVERITT AND CHICAGO MAN WED

Niantic, Oct. 18.—Herman Jacobson of Chicago and Miss Sarah Averitt of Niantic, were married at the home of the bride's parents, Mr. and Mrs. Elmore Averitt at noon Thursday, Rev. Fred Nichols, officiated. A wedding dinner was served to about sixty guests.

The bridegroom's mother, Mrs. Laura Jacobson, gave the couple a check for $500 and the bride's brother, Joe Averitt of Chicago, gave them a check for $50.

LIVE IN CHICAGO.

The couple left on a wedding trip to Chicago, where they will make their future home. Out of town guests were Mrs. Laura Jacobson and daughter, Edna, Robert Jacobson, of Urbana, Mr. and Mrs. Joe Averitt, and Mr. and Mrs. Frank Averitt, Mr. and Mrs. Noah Jacobson, of Chicago, Mr. and Mrs. Carl Averitt of Terre Haute, Ind., Mr. and Mrs. Harvey Averitt of Decatur, Mr. and Mrs. Jerome Eyman and daughter of Harristown.

GUEST DAY.

Guest day of the Woman's Club, was held at the home of Mrs. Helen Lyman, Wednesday, afternoon. The following program was given

Piano duet—Mrs. Bertha Hill and Miss Ella Pritchett.
Roll Call—Initial Answers.
Vocal Solo—Miss Ella Henchry.
Song, "Tale of a Stocking"—Misses Elizabeth and Ruth Pritchett.
"A Morning in the Kitchen".
"Individual Rehearsal".
"Yankee Doodle house wives."
Refreshments were served.

PERSONALS.

St. Ann's Altar club, met with Mrs. Thomas Moore, Wednesday afternoon. Refreshments were served.

Miss Ethel Smith of Kansas City, Kans., is visiting Mr. and Mrs. N. A. Boone and family.

Mrs. C. E. Frederick and daughter, visited relatives at Springfield Wednesday.

Herman Pritchett of Decatur is visiting relatives here.

Mrs. Cuniff and family are visiting relatives at Chicago.

Mrs. Howard Lyman and daughter of Maroa are visiting Mr and Mrs. Homer Lyman.

Miss Gladys Moore, of Holdridge, Neb., is visiting her aunt, Mrs. Ellen Campbell and family

Clyde Cavanaugh of Springfield was a visitor here Friday.

Mr. and Mrs. James Donovan and children of Decatur visited relatives here Thursday.

Mrs Will Kitch was a Decatur visitor Friday.

Mr. and Mrs. Dan Moore have rturned home after visiting Thomas Moore, and family at Holdridge, Neb.

BIJOU TO-DAY

EXCLUSIVE PARAMOUNT AND ARTCRAFT THEATER IN DECATUR

Continuous Show Today—2:00 to 11:00

OPEN THROUGH SUPPER HOUR

Bijou Concert Orchestra

BIG DOUBLE FEATURE BILL

Thos. H. Ince Presents ENID BENNETT "The Virtuous Thief"

"FATTY" ARBUCKLE IN "BACK STAGE"

Regular Prices

FOUR DAYS, STARTING TOMORROW

COMING OCT. 26, 27, 28, 29, 30—FIVE DAYS

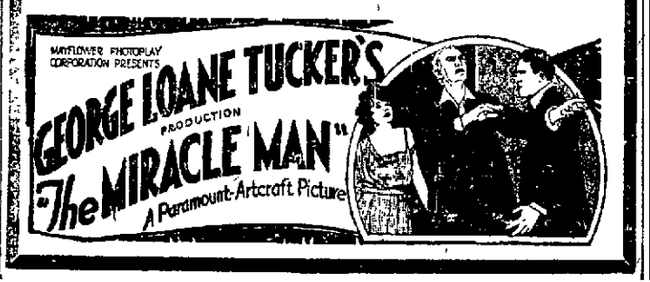

LINCOLN SQUARE THEATRE

WEDNESDAY, OCTOBER 22nd

THE $50,000 MUSICAL COMEDY PLAY

COMING DIRECT FROM FIVE MONTHS' RUN IN CHICAGO WITH THE

LASALLE THEATRE CAST INTACT

J. H. Blanchard Presents

Youth Beauty Melody and Girls All Rolled Into One

Filled with Tinkling Jingly Musical Hits

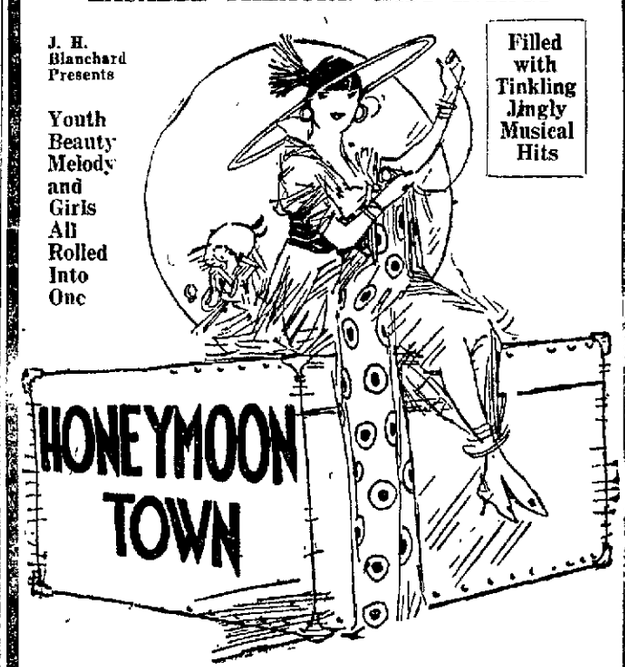

Seat Sale Opens at Box Office Today, 10 a. m.

Prices $2, $1.50, $1, 75c, and 50c

LINCOLN SQUARE THEATRE

THE PICTURE PALACE OF CENTRAL ILLINOIS

Production—Music—Presentation

REGULAR PRICES 16-Piece Symphony Orchestra REGULAR PRICES

Matinee—2:00, 3:45 p. m. Evening—7:00, 8:45 p. m.

Follow the Crowds There's a Reason

LAST TIMES TODAY

DOROTHY GISH

—in—

"OUT OF LUCK"

Dainty Dorothy's Latest and Best

"THE GREAT GAMBLE" TENTH EPISODE

Pathe News——Lloyd Comedy

STARTING TOMORROW

D. W. Griffith's "Broken Blossoms"

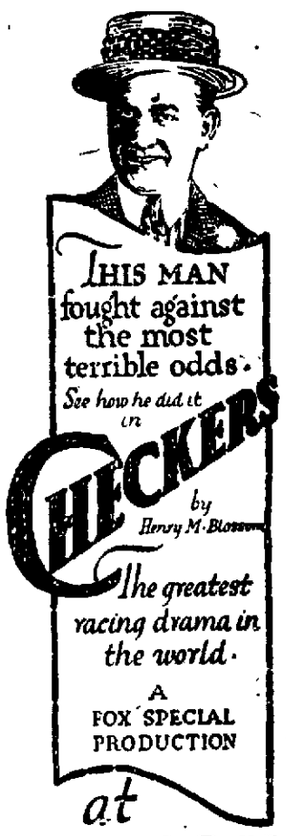

at THE AVON

Starting Sunday

THE AVON TODAY

Regular Prices

8—Piece Orchestra—8

MITCHELL LEWIS

In a Rugged Story of the Great Northwest

"FAITH OF THE STRONG"

Here's a rugged romance that will draw far away to the Great Northwest, where iron-fisted men clash in defending their laws of right and might.

ALSO

JAMES J. CORBETT

IN

Fourth Episode of the Great Serial

"THE MIDNIGHT MAN"

QUALITY VAUDEVILLE Empress PHONE 1140

LAST 3 TIMES TODAY

Matinee 2:45 Tonight 7:30-9:15

DOUBLE HEADLINE SHOW

"HONOR THY CHILDREN"

A SATIRICAL COMEDY WRITTEN BY SAM SHIPMAN AND CLARA LIPMAN

LOUIS HART "As In a Dream"

JEANNE BOYDELL UNIQUE PETALOGIST

REDMOND & WELLS SONGS, DANCES, FUNNY SAYINGS

Two Carltons SILENT HUMORISTS

KINOGRAMS SCREEN REVIEW

COMING SUNDAY

MUSICAL HAWAIIANS

7—People—7

NEWSPAPER ARCHIVE®

Want Ad Rates

Five cents a line for first insertion
2½ cents a line for each daily insertion thereafter Count six ordinary words to the line No ad accepted for less than two lines Minimum charge 20 cents

10c a line for 3 times
20c a line for 7 times
60c a line for 30 times

Use the telephone Call Main 501 and ask for Want Ad Department

CARD OF THANKS

We wish to thank our friends and neighbors for kindness shown to us during the illness and death of our daughter and sister Bernice Zerfoss and family

We desire to express our gratitude for the flower and kindness shown by our many neighbors during our sad loss of our beloved father and father Mrs H L Johnson and family

LOST AND FOUND

Lost—Grey bag containing clothing Will pay reward Notify Jones Mess Hall Service

Lost—Black leather purse trunk keys on ring between store of the Scrap Co or on West Decatur st Return to 909 West Decatur st Reward

Lost—Small black hand bag containing between Sloan's and Linn's shoe store and card case Mrs C W McBride 903 W Green

Lost—A bunch of keys on chain ring after return to L L Drake Elwood & Hundley

Stolen—Black Elgin bicycle Notify 1115 N Main

Lost—Tuesday on N Water St a pair of tortoise shell glasses in a black leather case Return to 600 Main St or N Water st

Lost—The person who took the green silk umbrella from the First Methodist church at Friday morning please return to Mrs E A Imes 1012 S Grand st and receive reward

Lost — Gold button with initials on back Finder keeps the button and leaves the pin at Hart's Jewelry Store Reward

WANTED—POSITIONS

Position Wanted—by experienced bookkeeper clerk or cashier Address Main

Wanted—Position as phone operator Have had three years experience Address Box care of Review

Wanted—Position as drug clerk years experience Address Box care of Review

Position Wanted—By experienced salesman in city Address Box care of Review

CITY LIGHT & FUEL CO. MAIN

Wanted Position — By good high school graduate Have had years office experience Address Box care of Review

WANTED—POSITION BY YOUNG LADY WITH EXCELLENT EXPERIENCE TO DO CLERICAL WORK WOULD BE ABLE TO ASSIST WITH BOOKS HAVE HAD SOME EXPERIENCE IN COST ACCOUNTING Address care of REVIEW

Wanted—Position as clerk in small grocery Some experience Call Main 1413

WANTED—SALESMEN

Wanted—A capable and established wholesale house handling a full line of fancy and staple groceries direct to the consumer $175 to $25 weekly cash advance Give age and reference in first letter Address H L Johnston General Sales Manager Box 32 Columbus O

WANTED—AGENTS

Wide Awake Man in charge of our Decatur office to sell our guaranteed hosiery direct to wearer Write Atlas Mills Co 248 Market St Chattanooga Tenn

AGENTS WANTED

For Illinois and adjoining states and importers of cigars to sell our high grade handkerchiefs specialties neckwear brassieres etc We want a clean cut and well connected man who can hustle or to call on department trade generally Address Box care of Review

WANTED—Agents to canvass in a high grade weekly and draw $ Experience not necessary but reliable party with some experience references Address P O Box 101 Madison Square New York City

WANTED—HELP

Wanted—Chicken picker Bee Hive Works Wabash Ave

WANTED—MALE HELP

Wanted—2 drivers on for city delivery wagon and helper for fleet wagon P E Law & Son 1 Dennis 100 block S Jackson st

Wanted—Boys with wheels Inquire Messenger Service W Main

LADIES WANTED ON CONSTRUCTION WORK AT SILVER HUNT MILLS ON N UNION ST

Wanted— Colored porter steady position Apply The Union Store N Water

Wanted—Bright athletic men between and years of age as collectors for one of Decatur's Store Do not apply unless a hard worker Credit Men Co N Main

Wanted—Bell boys Apply at office Hotel Orlando

WANTED—BOILERMAKERS AND HELPERS GOOD WAGES

Pressfeeders Wanted—Apply to Lindweiler Printing Co 249 N Main

Firemen Brakeman $110 $200 monthly Inexperienced men trained for and placed in these lines Write Railway Association Dept 1 Kansas City Review

Wanted — Men to haul coal The Polar Ice Company

Wanted—Men seeking positions as firemen brakemen colored train porters $125 month No experience necessary If not Indiana reside Write Inter Pull Ref Bureau 1027 Indianapolis Ind

Wanted— Thoroughly experienced young man stenographer with some knowledge of bookkeeping Good references required Address care of Review

Wanted—Men to unload coal and haul Polar Co

Errand Boy Wanted—Must have a wheel and be willing to work Apply to Linn Scruggs Printing Co 249 N Main

Barber Wanted—Good man to run shop one week will pay $25 half over $5 Venue O Walt Forrest Ill

WANTED

FIRST-CLASS CABINET MAKERS. MUELLER FOUNTAIN AND FIXTURE CO., DECATUR, ILLINOIS.

Wanted — First-class all around machinists. Wm. Bold Machine Shop, 116 S. State St.

WANTED—FEMALE HELP

Wanted — Good strong woman to clean furniture Bachman & Martin Co

Wanted—Girl for light office work Must be phone work previous experience unnecessary 419 Walt Bldg

Wanted—Girl or middle aged woman for housework small family good wages 1201 N Jordan C H Mathews

Wanted—Girl to come in part of each day to assist in housework 1437 W Main Telephone Main 82

Wanted— Experienced waitress Lincoln Square Cafe

Wanted—Woman or girl for general housework 161 S Water St

Wanted—Girl to run errands and assist with dishes Call Main 1370

Wanted— Girl for work in boarding house Call Main

Wanted—White woman Steady work every week if satisfactory Call 52 S Side

Wanted—Capable young woman with experience in ladies Ready to Wear or Millinery to take charge of small shop in town of 3000 Salary and bonus or possible partnership desired Address care of Review

Help Wanted—Decatur and Macon County Hospital

WANTED—TO BUY

Wanted to Buy—A small safe in good condition Address care of Review

Wanted to Buy—Many goat trimmed to Mt Pulaski Call Main 240 Colgrove st

Wanted to Buy—Write a firm five or ten acres Cash Payments Call or address G care West section Decatur

Wanted to Buy— Office desk Call Main 277

Wanted to Buy For Ford roadster top and windshield complete Clinton Ill

Wanted to Buy—Men's and boys bicycles Highest cash price Joseph

Highest cash price for second hand clothing Phone Fairview 28

Highest price paid for second hand clothing W Williams Eldorado st

I will pay highest market price for men's ladies' children's clothing and shoes to St Main

Will Pay Cash for furniture in home Call Main Your offer

Wanted—Old Gold Highest price paid Address Box care Decatur

WANTED—MISCELLANEOUS

WANTED — PAINTING AND PAPER HANGING C D LAUFFER MAIN

Wanted—Young lady to share furnished room in private family with one or two ladies Address care Review

Wanted—Housekeeping rooms Apply Washington

Remodel and paint your chimneys with Portland cement Phone Main Will Main

Wanted— Sewing to do at home Phone

Fine hand sewing Call Mrs Cleveland Ave

Wanted — Dressmaking by the day Dress making Phone Main

Wanted to call at your home or repair your clock Call or address Phone

Let me make a new or repair your piano Call Main Pennings

Wanted— Sewing to do Call Phone Main

Wanted— Sewing prompt service D M Smith Call after Main

Wanted— All kinds of hauling cinders coal and dirt Call Main

Wanted — Painting of any kind Phone Fairview

Wanted—Lightning rod work Call Oil Plant Main

Wanted — Paper hanging and cleaning Also do painting cementing cellars and general repairing Main

Wanted—All farmers to know that I will pay cash for all dead stock William Pence 904 North Jasper Phone

Wanted—Your barrel and ashes collected rubbish price for Main

Wanted—Your hauling any kind ashes cinders rubbish price for Main

Wanted—Your watch repair work We guarantee and repair American makes CRAWFORD Watch Man 147 Merchant street

Paper Hanging—If you want your walls made look like new call Main Experienced plasterer painting repairing rent properties West Main

WANTED—TO RENT

Wanted to Rent—Modern furnished room by business man permanently Address care Review

Wanted—To rent furnished house or apartment by adults Address care Review

Wanted—Two or three furnished rooms for housekeeping by two adults first floor Address W care Review

$10 Reward for information that will lead to the arrest and conviction of the man who broke into my office on the night of Oct 8 or write Box W care Decatur

Very Refined and Quiet Young Couple Desire 5 or 6 Room Furnished or Unfurnished House or Apartment West Side

If you have a home to rent and want a good tenant call on us We have a large number of applicants for houses Call Main

W. M. LEWIS,
Over First State Bank

FOR RENT—HOUSES

For Rent—Four room cottage Inquire Orchard Place

For Rent — Three room modern nicely furnished house in best location west side Call

For Rent— Call Main after o'clock

For Rent— Six room modern furnished house west end Nov 1st Main

LIGHT HOUSEKEEPING

For Rent — Light housekeeping rooms also sleeping room Call Cerro Gordo

For Rent— Rooms for light housekeeping Jasper Ave

For Rent — Two furnished housekeeping rooms North

For Rent—Two furnished rooms for light housekeeping Steady modern West Main

FOR RENT—ROOMS

For Rent— Two furnished front living rooms Main

For Rent— Modern sleeping room downstairs W Main st Main

For Rent — Modern furnished clean sleeping rooms $1 00 and up S Main

ROOMS

I wish to announce to my friends and customers that I have moved from 541 Front street to 500 and 504 North Jasper street where I have nicely furnished rooms steam heat and electric lights Decatur Child Parlor George Hellan Manager

For Rent— Nicely furnished front room gentleman preferred Less N Broadway Main

For Rent— A pleasant room in private modern home Call Main

For Rent — Sleeping rooms in modern furnished home Gentleman preferred Review

For Rent—2 unfurnished rooms in modern home Call Main

For Rent— One furnished steam heated room N Water St

For Rent — Room for woman employed References required 504 E Leafland

For Rent —Large front sleeping room Modern 60 E King

For Rent — Up-stairs front room nicely furnished In a modern home Main

For Rent—Furnished rooms 537 E Waggoner St

For Rent—Splendid double front room suitable for 2 plenty of heat strictly modern private home close in Main

For Rent—Furnished or unfurnished room Call Main 1700 100 W Eldorado

For Rent — Furnished modern room in private home West side to gentleman or couple employed Main

Sleeping room to rent All modern Hot and cold water Fairview

For Rent—Sleeping room Steam heat bath 1134 N Broadway Fairview

FOR RENT

For Rent—Store room 340 North East Ave including two table pool room outfit Good barber shop location Inquire Latham Milling Bldg, Phone

For Rent — Garage 142½ W Macon St Main

For Rent — Garage at 235 West North Street

For Rent—Electric Hoover by the day Will deliver and call for same Main

For Rent—Store building 246 S Fairview Phone Fairview

For Rent Garage Call at 657 W Main St George A Simpson

FOR SALE—HOUSEHOLD GOODS

For Sale—Hoover electric vacuum cleaner with all attachments good as new $100 Main

Household furniture for sale used only short time Must sell Call at 356 E North St

For Sale—Dark brown reed baby buggy Reasonable In good condition Call 1156 E Eldorado St

For Sale—Handsome oak dresser dressing table and chiffonier garment chiffonier piano sewing machine sewing rocker handsome tapestry chair Wilton rugs Also small rugs kitchen table mattress springs complete beds large out door swing Call 971 N Main or Phone Main

For Sale—Several large ferns also one table top with pedestal Phone Main

For Sale—Household goods Dining room set 2 library tables dressers rockers chairs stoves etc 1401 N Water St

For Sale—Iron beds springs 2 mattresses 108 E North

For Sale—Nearly new three quarter bed and springs Ingrain carpet and dresser 1311 E City

For Sale—Leather couch and chair music cabinet truck cupboard large mirror dressers 2 rugs book case also 2 coat racks size 8 842 W William Main

For Sale—3 cook stoves and 3 heaters a bargain Call Prairie After 6 p m

For Sale—1 good cook stove 711 East North St

For Sale—Gas water heater Cheap Call 104 W Green

For Sale—Heating stove 2 and 3 burner oil stoves kitchen chairs and other articles 926 N Water

For Sale—One largest size Jewel hard coal range good as new a bargain Call 1534 N Church St

LEADER FURNITURE CO.

—will pay just as much in cash for your old furniture as others will allow you in trade. If you have any furniture to trade or sell, Call M-6830

Furniture

We buy sell or exchange new or slightly used furniture stoves rugs, etc

M. A Peabody

121-129 E North St

SPECIAL BARGAINS
in
STORAGE FURNITURE
and
HOUSEHOLD GOODS

10 Iron Beds, priced up from	$ 3 00
10 Bed Springs, priced up from	1.00
5 Hotel Dressers, priced up from	8 50
10 Room size Rugs, priced up from	3 50
5 Kitchen Cupboards, priced up from	8 80
6 Kitchen Cabinets, priced up from	5 00
10 Heating Stoves, priced up from	9 75
7 Cook Stoves, priced up from	22 50
10 Ranges, priced up from	35 00
12 Rockers, priced up from	2 00
6 Sideboards, priced up from	18 50
4 Buffets, priced up from	22 50
1 Electric Piano, price	100 00
5 Pianos, priced up from	35 00

We will pay you highest cash price for your used Furniture, Rugs, Stoves and House Furnishings or will exchange new for old

MERIDITH FURNITURE CO.,
320-330 E. Cerro Gordo St.,
CASH OR CREDIT

FOR SALE—LIVE STOCK

For Sale— years old pony gentle for any one to handle City broke Inquire at 1042 E Main

For Sale— Call at 1404 East Hickory Street

For Sale—Good Jersey cow 1400 E Lawrence St

For Sale—One milch cow Some pigs also some stock fodder Call evenings 2231 E Hickory

For Sale—Seven pigs and three stand of bees 2 E Hickory

For Sale A good work horse cheap Cash or payments Main

For Sale—A good horse delivery wagon and harness Will sell horse separate Phone

For Sale—Rouen Ducks $1 50 each Also Winter onion sets Johns Ave

For Sale—Some sows with young pigs others soon to farrow and one male purebred Duroc Phone Main J G Brandon & Son

BIRDS DOGS AND PETS

For Sale—Guinea pigs single or in pairs W North

For Sale—English Pointer, seven months old Phone Main

POULTRY AND EGGS

For Sale — Thoroughbred Rhode Island Reds Just beginning to lay This spring's pullets $15 N Mercer St

For Sale—Some fine S C Rhode Island Red pullets and cockerels Will make you some real show birds John Stairwalt S E Wood Phone Fairview

RABBITS AND HARES.

For Sale—Rabbits 75 Flemish giants 2 weeks to 8 months old 1 new hutch 8½ X 10 ft Call this week 1251 E Cantrell Phone Main

Rabbits for Sale—Rufus Red and Flemish Giants 40 altogether Also hutches Will sell at a bargain if taken at once Call 109 N Morgan

For Sale—Belgian New Zealands young and breeding stock Would trade some for typewriter L Maxwell Mt Auburn Ill

AUTOMOBILES AND BICYCLES

For Sale—Two Ford touring cars in good condition One Ford truck one Apperson four cylinder Three used Comet cars in good condition Prices range from $300 to $500 Phone Main 4374 1151 N Water

For Sale—New D U 4 Bosch Magneto at $25 Call Main 3519

For Sale—Late model slightly used touring car worth the money Broadway Tire Shop Corner Broadway and Prairie

For Sale—Buick five passenger car The latest type and known as the 1920 Model used very little and can be bought at a bargain as I am leaving the city Thomas S Wellon Bloomington Ill

For Sale—One Overland roadster In good condition for cash or easy payments S I Thornton Main

For Sale—Two 1918 Fords one touring and one grocery truck 165 S Water St Main 672

For Sale or Trade—Half ton truck in good running order, will trade for cow or hogs 2700 blk N Main Phone 947, ring 12

For Sale at a Bargain— 1919 Oldsmobile Sedan 1917 Maxwell 5 passenger 1917 Ford 5 passenger A V Brownback Co 300 E Main St.

30x3 1-2 Goodyear Cords in stock
WEAVER TIRE CO.

For Sale or Trade—1917 Briscoe touring car in good condition Paint and tires in good condition 1917 Studebaker 3 passenger new tires and in good condition Good car for winter use 1917 Mitchell touring car just like a new car With wire wheels and bumpers Will pay you buyers to look these cars over before you buy. Can make terms satisfactory Phone Main 1579, 1183 N Monroe St

For Sale—Overland touring car in good condition Cheap if taken at once 2188 N Woodford

We Have in Stock
37x4 1-2
WEAVER TIRE CO.

Cars, Cars, Cars

We can use from 25 to 50 cars for our Auto wrecking purposes. Let us know what you have to sell and we will gladly quote you our best offers Remember us.

American Auto Wrecking Co.
535-537 N. Morgan St
Phone Main 2347

USED CARS

ASK ABOUT OUR MONTHLY PAYMENT PLAN

1918 Maxwell Coupe, 2,900 miles This car like new $300 cash, balance monthly payments

1918 Pan-American Touring, used very little, $450 cash, balance monthly

1917 Hudson Super-Six Sedan, five wire wheels, five new tires, $750 cash, balance monthly

1918 Oldsmobile Touring, eight-cylinder five good tires, fine condition, $450 cash, balance monthly

1918 Maxwell Touring, four good tires, extra wheel, $250 cash, balance monthly.

1917 Oakland Six Roadster, four nearly new tires; extra tire, $250 cash balance monthly

1917 Overland 85-4 Touring, $300 cash, balance monthly

Three 1917 Ford Touring; each at $150 cash, balance monthly

1916 Chalmers Six-Cylinder Touring, $250 cash, balance monthly

1916 Reo Touring, $200 cash, balance monthly

WE ARE NOT OPEN ON SUNDAY

Decatur Auto Exchange
121 North Church Street
B B BURNS, Prop.
Phone Main 4079

20 Used Cars
TO SELECT FROM

1—Royal Mail Chevrolet, Roadster.
1—Ford, Roadster.
1—Buick "4," Touring.
6—Fords, Touring.
2—Saxons, Touring.
2—Maxwells, Touring.
1—Monroe, Touring.
2—Briscoes, Touring.
1—Apperson, Chummy Rdstr.
1—National, Touring.
1—Pullman, Touring.
1—Firestone-Columbia, Tour'g
These cars with a few exceptions are in good mechanical condition, and equipped with good tires.

HOLT'S
Used Car Exchange
321 East William
Main 1268

You Will Save Money
ON
Auto Supplies

By always considering our PRICES, QUALITY, goods and SERVICE. Everything sold here is GUARANTEED.

Illinois Auto Supply Co.
MONEY SAVERS

Accessories for All Cars
REPLACEMENT PARTS FOR FORD CARS
449 N. WATER
Phone Main 1551 Decatur, Ill.

We Carry a Full Line of Repairs for All Models
—SAXON CARS—
Ocean to Ocean Garage,
332 E. Main Fairview 22

USED CARS

1—1919 model, 5 passenger Maxwell touring car, run 3000 miles, excellent condition.

1—1917 Model, 5 passenger Dodge touring car, good shape.

1—1915 Model, 5 pass., 6 cyl. Chalmers touring car, excellent condition.

1—1914 Model, 5 pass., 4 cyl. Reo touring car.

1—1916 Model ¾-ton Studebaker truck with panel body.

1—1918 Model 5 passenger Enger touring car.

Reo Motor Sales Co.

Used Cars

1919 Dodge Touring, driven less than 1000 miles; just like new.
1916 Buick Light Six Touring, mechanical condition excellent.
1917 Oakland Six Touring.
1916 Saxon Six Touring.
1917 Mitchell Six Cyl. Rdstr.
1917 Overland 90 Touring, looks and runs like a new one.
1916 Overland 83 Touring, first class condition.
1917 Ford Speedster.
1915 Ford Roadster; you never drove a better one.

E. E. Lansden
New Suffern Building
Phone 1004

USED CARS

1917 Ford Speedster, sport body.
1917 Maxwell Touring, new tires.
1917 Closed Briscoe, summer and winter top.
1917 Jackson Touring.
1916 Briscoe Touring.
1917 Mitchell, 7 passenger.
1918 Oldsmobile 6, 5 pass, almost new.
1918 Oldsmobile 8, 5 pass., looks like new.
1916 Four passenger National Speedster.
1917 Light Six Buick Touring.
1915 Ford Touring.
1916 Ford Roadster.
1917 Saxon Six.
5 passenger Oakland Touring.
5 passenger Mitchell Touring.
5 passenger Pullman Touring.
5 passenger Case Touring.

Ocean to Ocean Garage
332 E. Main St. Fairview 22

USED CARS

1919 Olds Six Touring.
1918 Oakland Six Sedan.
1917 Buick Six Touring.
1918 Allen Touring.
1917 Briscoe Touring.
75 B Overland Touring.
Baby Grand Chevrolet Tour'g.
1917 Saxon Six Touring.
1917 Interstate Touring.
75-B Overland Roadster.
Model 32 Hupp Touring.
We will arrange Terms of One-half to One-third Cash, balance on easy payments.

USED CAR MARKET
220 N. Franklin St.
Phone F-637.

For Sale—5 late model Fords The Nash Sales Co Mowequa Ill

For Sale—1916 Twin Indian motorcycle and side car Owner leaving town 307 W Wood St

WEAVER TIRE COMPANY
Goodyear Cords.

USED CARS

1917 Saxon Six.

1917 Ford Roadster.

1916 Ford Touring.

1917 Briscoe Touring.

Grocery Delivery Truck, like new.

1916 Chevrolet.

1916 Haynes.

STOUFFER BROS.
503 N Main.

WEAVER TIRE COMPANY
Diamond Tires.

FOR SALE—VEHICLES

For Sale—Heat bargains buggy and one Stanhope 742 E Eldorado Main

BUSINESS OPPORTUNITIES

For Sale—Short order restaurant with 10 large sleeping rooms above Steam heat electric lights Long time lease Must sell on account of health J 387 care of Review

For Sale—Complete bakery in good shape Cheap if taken at once also a sixteen foot soda fountain Georgia Place Phone

Will give free a $ course on I C S course Call at Wait Bldg

For Sale—My harness and shoe repair business An up to date shop Electric finisher harness and sole machine can show fine business Lost my wife and failing health cause for sale Business located in corn belt Must sell at once cheap rent Phone 7 R M Tull Windsor Ill

Grain Elevator For Sale — Fine moneymaker in Decatur territory Price right Address care of Review

For Sale—Small grocery stock and fixtures or will sell fixtures and keep stock or part Main

For Sale or Will Exchange—Small stock of goods and fixtures for vacant lot John R Dye N Jasper

Come to the Ozarks—We have got just what you want act quick or it will be gone C A Tupper & Co No 309 East Commercial St Springfield Missouri

Hotel and Restaurant
For Sale

Doing capacity business and located in good county seat town near Decatur 45 rooms well equipped, restaurant well stocked Business will net $4 000 per year Owner must quit priced right for quick sale T. J. Cummings,
110 N Water Main 1574

For Sale—Lunch room making good 551 N Broadway

For Sale — Grocery stores restaurant hardware furniture and undertaking merchandise stores city property J R Creighton 139 N Edward St Decatur Ill Phone Main 3216

For Sale—A grocery store doing $700 business a week and can do more My reason for selling is that my health is failing If you want a paying proposition this is your chance Address 1750 care of Review

Learn Auto and tractor business in 6 to 8 weeks big opportunities now master mechanic instructors same method we used to train thousands of soldier mechanics for U S army in 60 days Screen double equipment now write at once for big free catalog and 7 day trial offer Rahe Auto & Tractor School 2135 Oak St Kansas City Mo

MUSICAL GOODS

For Sale—Good used player piano will give terms Call Main

For Sale—1919 model Haynes upright piano case slightly scratched on end in shipping Fully guaranteed $ Roath's Music House N Main

$150 discount on a Hallet & Davis Baby Grand used for demonstration Roath's Music House 322 N Main

For Sale—Light good second hand pianos and one electric player piano Cheap Can give good time if wanted Address care of Review

Player Piano bargain latest 88 note player used for roll demonstrating thoroughly guaranteed a genuine bargain Standard make only $465 Delivery free with bench and full library of music Roath's Music House 322 N Main

PROFESSIONAL

Jas E. Karns
Spinal Adjuster
544-6 Orndt Bldg.

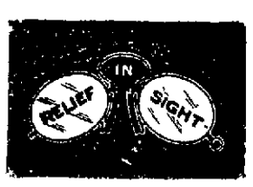

WILLIAMS
OPTOMETRIST
RECOMMENDED
147 Merchant Phone Main 8

Eye, Ear, Nose and Throat
DR. A. E. PRINCE
OF SPRINGFIELD, ILL.
Consultation Days 1st and 3rd Tuesdays of each month at office of Dr Tobey (Dentist), 500 Powers Bldg. Decatur.

AUTOMOBILES

We Can Make Immediate Deliveries
—on—
1920 Four-Passenger STEVENS
1920 Five-Passenger DAVIS
1920 Five-Passenger DAVIS SEDAN
with late style MARMON body.
1919 SAXON SIX TOURING

OCEAN TO OCEAN GARAGE
332 East Main Street Fairview 22

SPECIAL NOTICES

Wanted—A party to ship automobile to Florida with mine and share expense Will ship to Miami or Jacksonville Ship about Nov 1 Frank K Pearce Tuscola Illinois

Just received a car load of the best roofing See Adam Page 232 W Main before buying elsewhere

APPLES AND CIDER, PUPE SWEET CIDER
Wholesale and retail Place your orders for Halloween We deliver F Wright Allen & Son 1 mile north of Harristown Phone 909 Ring 2

I will not be responsible for any debts contracted by my wife Ruth C Walton Carl I Walton

PIANO REBUILDING
Pianos players and electrics tuned repaired and rebuilt Work guaranteed best of references
W C HOPKINS & SON
149 N College Fairview 162

Will Buy Sell and Exchange houses and farms everywhere See us before you buy or sell Jones & Company 522½ East Adams street Springfield Ill Phone Main 424

Free Wisconsin Bulletins soil climate crops Immigration bureau Wisconsin Dept of Agriculture Capitol 26 Madison Wisconsin

Highest cash price for second hand clothing 845 Front St Fairview 28

LINCOLN COAL
At Fred Horning's Feed Store
839 E Grand Ave Fairview 800

STOVES REPAIRED.
Oil stoves a specialty We can get extings for any kind of cook stove or range We pay the highest price for all kinds of second hand furniture stoves rugs and bicycles We sell both new and second hand furniture on E Z payments Your credit is good at
THE ELITE.
802 N Water St Main 532

TYPEWRITERS

Burroughs Posting machine for bank work or bookkeeping for sale at reasonable price also L C Smith typewriter Underwood Typewriter and Remington No 10 Address Lock Box 59 Mattoon Ill

For Sale—Typewriter in first class condition Will sell cheap if taken at once Call Main

CORONA TYPEWRITERS
For sale by us carry the manufacturers guarantee We are exclusive agents for Decatur and Macon county We also carry Underwood Royal and L C Smith rebuilt typewriters Fully guaranteed We also carry the largest and best line of office furniture and supplies in Central Illinois We specialize of commercial job printing WILDER & WILDER 139 N Main St First Door South Lincoln Square Theater

MONEY TO LOAN

Money to Loan—In amounts of $10 000 or more on Decatur business property and Illinois farms Loans closed promptly Brinkerhoff & Co Springfield Ill

Wanted to loan money on Liberty Bonds diamonds watches rings and other jewelry also on other collaterals Come and see us when in need of money W Loseneing 125 N Water

WE'LL LEND YOU
$100, $200, $300
OR A SMALLER SUM
WE CLOSE SATURDAYS 1 P M
If you can use $300 or less to your advantage and want to get it quickly and in a confidential manner see us
You can get the full amount in cash No charge for investigation or for drawing papers
We do not notify your employer nether do we make inquiries of your friends relatives of trades people All dealings strictly confidential
We make loans to the farmers, businesses and owners on livestock farm implements furniture, or any other personal property Time for repayment arranged to suit the borrower
We call your special attention to the fact that we lend at legal rates for the reason we are licensed by and bonded to the State of Illinois to loan money in sums of $300 and less and we are under the supervision of the Department of Trade and Commerce all of which assures you a Square Deal in every respect
Fidelity Loan Company.
Office Hours 8 a m to 5 p m
SATURDAYS 1 P M
315 Citizens Bldg 248 N Water
Phone Main 370

FOR SALE—MISCELLANEOUS

For Sale—Small hot water heating plant Good condition large mirror stained glass window glass etc 111 L Main

For Sale—Man's heavy winter coat size 38 Bargain at $10 Also ladies white serge suit size 16 Phone Main

For Sale— room modern house on West Grand for quick sale, $3 000 J T Cathill Prairie

For Sale—Second hand furnace 24 inch Practically good as new S Fairview Ave

For Sale —One No 1 Revelation China Kiln in good condition Phone Main

For Sale—Complete pool room outfit Care of Review

For Sale—Two gallon hot water or chocolate urn used only one year Phone

For Sale—Sweet potatoes the yellow Jersey and the red Jersey Ring 11

For Sale—Full set carpenter tools Phone 1271 E Cantrell

For Sale—Carpenter tools in good condition Call 537 E Waggoner

For Sale—4 small ball bowling alleys complete 275 E Leafland

For Sale—Dayton computing scale good condition Suitable for grocery or meat market A bargain R P Pinkston Mowequa Ill

We now have plenty of home grown watermelons only 2c a lb at J T Davidson's farm 1 mile south and 1 mile west of Osbornville Ill

Special Sale on rubber roofing and green slate surface roofing guttering spouting and well pumps Climax furnaces are the best Terms if desired Barringer Hardware Co 919 N Water

For Sale— black bearskin coats 2 and 4 yrs 2 blue Astrachan coats boy 8 girl 14 1 heavy broadcloth ladies cape Over 121 S Oakland ave

For Sale—Ladies black coat new extra size Main

For Sale—Keefer Pears and Band picked winter apples Call 921 Ring 11

FOR SALE—CITY PROPERTY

FOR SALE—7 room house E Wood $2750 terms 5 room house E Condit $1500 $250 down, 6 room modern house W Green $2350 $300 down 5 room modern house E Eldorado $3 000 $300 down 5 room modern house North Monroe $2 0 $300 down 7 room house West Leafland $3000 8 room house North Union $5 000 LOGAN & GODWIN 140 E Main St Phone Main 430

For Sale—Six room modern paved on car line $3 000 8 room modern paved Bargains Main 5750

For Sale—10 room modern house Close in See Adam Page 232 W Main Main 511

For Sale—7 room house 620 West King St full lot 40X198 ft New paving all paid City and cistern water sewer and gas in good condition Small payment down balance monthly Main 3405 G M Rule 804 N Pine St

For Sale—A seven room residence fairly modern, 1000 block Main avenue.

For Sale —3 room house $150 down and small monthly payments 1257 E Vanderhoff

For Sale—Six room modern house A real dandy close to car line extra lot on paved street $4600 Carry $2500 balance $27 50 per month Drake & Hazenfield 423 Wait Bldg

For Sale—5 room cottage, modern except furnace On paved street Call Main 1842

For Sale—6 room house in excellent condition one half block from car line lights and gas 10 minutes walk to all factories in east part Price $2100 for quick sale Immediate possession For information call Main 1909

For Sale —Cash or payments 15 houses and lots in all parts of city If interested call 5831

Wanted to Sell—Cottage in Decatur, modern except furnace 5 rooms bath, pantry closet basement cistern first class condition except outside paint Rent $18 month not lost 10 days' rent in 10 years, Cash $2 400 Payments $2700
G F ALLISON
2208 Blackwood St
Sullivan Illinois

For Sale—7 room part modern house lot 77x—4 ft fine for garden, chickens fruit 1 block from St James Terms Main 3295.

Six room house on full lot well built, practically a new house West Decatur street price $2600 $500 down will handle.

Also 6 rooms and sleeping porch, thoroughly modern on corner of Olive and Warren Price $3500 $500 down will handle this Also 5 rooms on 400 block E Division full lot and partly modern, $2500 $500 cash Other good buys
I M TARR
402 E Center Main 0137.

North End Bungalow
5 rooms entirely modern good as new, 1 North Main east front, on full lot with garage A well planned and built home Hard wood floors built in features, high finish owner will soon leave city, need box $5 600
C. N. GORHAM,
210 1 Powers Bldg Phone Main

FOR SALE
$100 to $500 Down.
$25 to $35 Monthly.
7-room all modern house, 810 E William.
3-room, gas and electricity, 1119 E William
5 room, not modern, 832 E Wood
5-room strictly modern, 1215 E William
7-room bargain, 511 E Olive
B. H. CASSELL,
DONALDSON REAL ESTATE CO.
144 N Main St Telephone Main 707

FOR SALE—CLOSE IN GOOD LOCATIONS AND ON FULL LOTS 5 6 7 AND 9 ROOM MODERN HOUSES MAIN 6135

For Sale—At a bargain a thoroughly modern 8 room house and lot Lot 100X18 ft 333 Lincoln Ave W T Cann 102 East Prairie Ave

For Sale—Strictly modern 7 room house with sleeping porch See this property at 501 S Crea St Immediate possession with purchase John I Mattes

Modern 6 room cottage Last Prairie 7 not modern homes east side payment plan 5 room bungalow near Macon county hospital bargain modern bungalow North Taylor Ave 8 rooms thoroughly modern hardwood floors lot 50x160 ft northwest side $4 00 thoroughly modern 7 room residence near Stokes $4 000 9 new 4 room cottages east side $450 8 rooms modern East Center New five room residence near Macon County hospital bargain seven room bungalow West Packard $4500 eight rooms finished in oak hot water furnace North Main $6 000 7 room residence close in on Marietta 8 00 8 rooms, N Broadway $2300 Fine modern home in Riverside very cheap Good lots in Fairview Place Bargain H E Dickerson Main 4750

GOOD BARGAINS
Fine bungalow on E William 5 rooms Fine residence on N Water 11 rooms 4½ acres level and black close Good property N Monroe 6 rooms Fine residence L Main 8 rooms Good residence, N College 6 rooms
P. L. Van Cleve & Son
Main 94 559 Powers Bldg.

North Side Bungalow
8 room modern bungalow gas range, hot air furnace fine cement basement lot 30x100 ft close to car line An exceptional bargain at $3500
B. F. Darden & Son,
527 Powers Bldg Main 1419 or 3520.

Beautiful Home.
Stuart Ave brick seven roomsm sleeping porch and thoroughly modern in every respect Bedrooms and sleeping trimmed in old ivory wood work with oil painted walls Dining room, living and reception rooms trimmed in oak with oil painted walls and solid oak floors Built the very best Here is your chance for real up to date home R H. Lunn. Main 1719

For Sale—$10 50 per month pays principal and interest four room house just painted well located south from court house electric lights if wanted. Small payments down Make the rent buy the home Phone evenings Main 4302.

FOR SALE
8 room modern house well located 5 room modern cottage fine location $3200 5 room part mod cottage near Mueller $300 cash bal easy 5 room cottage $1250 7 room mod cottage east side $2500 5 bungalows mod west side Six small tracts of land near Decatur
ALLEN 145 Merchant St

FOR SALE
Two 7 room and one 8 room thoroughly modern houses W Decatur St
7 room house on Ewing Ave.
50 acres improved close in
6 room house 800 blk W. Grand mod
5 room modern 1300 blk N College
6 room modern 1200 blk N Monroe St
4 room flat mod N Water St payments
THEO. FISHER,
194 E Prairie St Main 1206

BUSINESS PROPERTY FOR SALE
Southeast corner North Water and Eldorado streets, Decatur, Illinois Fifty-three foot frontage on North Water street. 168½-foot frontage on Eldorado street. Price, $30,000
Inquire of Trustees Martha A Buck Estate, care of
T. J. PRENTICE

NEWSPAPER ARCHIVE®
NEWSPAPER ARCHIVE®

FOR SALE CITY PROPERTY

For Sale—Close in a desirable place to live, a 7 room residence, partly modern. Call George W. Dashiell, 215 N. Main.

BUNGALOW $3500

On Edward St. car line. A cozy well built home. 5 rooms on first floor. Finished room in attic. Fully modern. Lot 48x209 ft. Garage. This is worth while.

W. W. AUSTIN,
210-211 Powers Bldg. Main 456.

THREE BEAUTIFUL

5 room houses absolutely new, modern in every respect, large concrete basements. Full lots. Immediate possession. West Harrison Ave. Bargains.

Donaldson Real Estate Co.
144 N. Main Street. Phone Main 707.
Suite 7-10 Conklin Bldg.

A REAL BARGAIN

Seven rooms, all modern, has fine concrete basement, close to school, located on West Waggoner street. Lot 40x80. Price $2800.

J. M. PICKLE.

$1,000 DOWN

buys a new five room all modern bungalow, having paid in N. W. part city, in first class condition. Come and see me at once. Last chance at price $900. Possession at once.

ED. DROBISCH,
2. Mildin Bldg. Main 462.

For Sale—A choice home of 8 rooms, strictly modern, oak finish, sleeping porch, in fact everything first class. Location 1 flat 2 blocks square. Possession immediately. W. P. Pickle, 110 E. Main. Phone 1022.

DON'T MISS THIS!

6 rooms full lot, near Oakland school $1400.

8 rooms 1000 block west, south front, full lot $3100, for quick sale.

W. W. AUSTIN,
210-211 Powers Bldg. Main 456.

For Sale—6 room cottage, 60 foot lot, 1 East Ave. At a bargain. Also 5 room strictly modern bungalow, with floors in every room. For $1000. W. P. Pickle, 110 E. Main. Phone 1022.

For Sale—Eight room thoroughly modern and four room partly modern house, corner lot one block from W. Main car line, close to university. Call Main 2022.

CLASSY HOMES

8 rooms on lot 50X172 ft. south front, an exceptionally desirable home. Let me show you this. Price only $4500. 5 room Modern cottage, 7 room home in fine condition, thoroughly modern, a spendid home at a bargain. Let me convince you.

C. N. GORHAM,
210-12 Powers Bldg. Main 456.

LOOKING FOR A NEW HOME?

For Sale—New 7 room modern bungalow, hardwood floors, garage, terms. Main 1763.

See Lewis for Investments

6 room modern house, renting for $27.00 per month, will sell for $2700.00, on 12% per annum. Have other good investments.

Phone 2968. 141 E. Main.

FOR SALE—VACANT LOTS

For Sale—A fine lot, 120 block N. Edward. Price $1100. Terms or trade. Call 351 or 120 N. Edward.

For Sale—Lot in city, nearly new. A fine lot for flats or bungalow. Inquire 129 W. Prairie Ave.

1,000 ACRES OF FARM LAND
IN THE CORN BELT OF ILLINOIS
AT PUBLIC SALE
Thursday, October 30, 1919

The following described lands, belonging to the Buck Estate in Douglas County, Illinois will be sold at Public Sale Thursday October 30, 1919, at 1 P. M., at the First National Bank in Villa Grove, Illinois

640 acres, being Section 28, Township 16 North Range 10, East of 3rd P. M.

Also about 280 acres adjoining Villa Grove, Illinois, in Section 3, Township 16 North Range 9, East of 3rd P. M.

Also 70 acres in Section 23, Township 16 North Range 9, East of 3rd P. M.

The land will be offered in tracts of eighties, quarters, half-sections, sections and in any way requested by the bidders, and also as a whole, and will be sold the way it will bring the most money.

TERMS

Ten per cent cash, forty per cent cash March 1, 1920, and fifty per cent in notes due five years from March 1, 1920, with option of an additional five years' time, the notes to bear five per cent interest, payable semi-annually with privilege of paying $1,000.00 or any multiple thereof on any interest date, the notes to be secured by first trust deed on land sold. Option to pay all or any greater per cent than forty per cent on March 1, 1920. Interest at five per cent per annum will be allowed on cash payments to March 1, 1920.

Possession given March 1, 1920.

Most of lands are of extra good quality and very productive.

Abstracts will be furnished showing a merchantable title to said lands.

Plats will be furnished on application to T. J. Prentice, Decatur, Illinois.

Free conveyances on day of sale will be furnished to parties who want to examine the lands.

For further particulars inquire of either of the undersigned Trustees of the Estate of Martha A. Buck, Deceased:

HIRAM B. PRENTICE,
76 W. Monroe St., Chicago, Ill.
SAIN WELTY, Bloomington, Ill.
T. J. PRENTICE, Decatur, Ill.
Trustees.

FOR SALE—SUBURBAN

SUBURBAN TRACTS.

Six 40 ft. lots to a tract, a small farm. Price $? per tract $50 cash or bond and $10 a month payment. Eleland third addition. Two blocks east of Cassell Crossing. Bus.

F. M. TARR,
Phone Main 1117. Residence 411 E. Center.

FOR SALE—FARM LANDS

Two farms for sale—120 and 208 acres $75 and $100 acres. Improved for partition are write J. W. Fender, 1[illegible] owner lots, Ill.

80-acre farm in southern Missouri, good growing crop, mules, implements, hogs, cows. Trade for Decatur or Illinois property. Frank Suffern, 1709 N. Water.

Stock Farm For Sale—$500 buys 70 acre stock farm within three miles of town of 12,000, close to state aid road, now being constructed. New house, barn and silo, plenty of water and fruit and ideal location for milking cows and raising hogs and sheep. A liberal amount will be carried on farm. For particulars address J. Sit care of Review.

160-ACRE FARM

Near Assumption, fine 6 room 2 story house, barn 60x36, worth while at $265 per acre.

160 a. near Pana, well improved at $250 per acre.

W. W. AUSTIN,
210-211 Powers Bldg. Main 456.

A BARGAIN FOR QUICK SALE

11½ acres of ground with good 4 room newly painted and papered house and other out buildings in excellent repair. Located in Niantic. Ill. Will make good home.

408 acres McCoupin county farm land. 240 acres Montgomery county farm land and many other attractive farms.

Donaldson Real Estate Co.
144 N. Main St. Phone Main 707.
Suite 7-10 Conklin Bldg.

Stock and Grain Farm

310 acres, 1½ miles from Nokomis, Ill., good set of improvements, 90 acres fine clover grass pasture, 70 acres wheat balance good farm land. Owner would consider some good income property. Price $175 per acre. Carry half for 5 years at six per cent. Possession March 1, 1920.

Indiana Corn Farms; Indiana Hardware Stock for farm, Indiana, small grocery and property for farm. Farm and livestock lands for sale in Wisconsin, North Dakota, Montana and Canada, good terms. Write your wants. R. S. Peterson, Box 282, Rochester, Ind.

Look! Listen! A snap land bargain $200. 40 acres good land, legal title. North Central Florida, escape winter blasts. Escape H. C. L. L. Emerick, Jacksonville, Illinois.

Ohio Farms for Sale in Hardin, Allen and Hancock Counties, sizes from 20 to 470 acres. Prices from $130 to $300 per acre. Address all communications to Ross A. Turner, 805 S. Main St., Ada, Ohio. Phone 285.

FOR SALE

Farms located in the best farming district in Michigan, Jackson, Ingham, Washtenaw, Calhoun and Eaton counties. Ranging in price from $100 to $200 per acre. We have a large list to select from. Write for list and prices.
REYNOLDS CHRYSLER COMPANY
JACKSON, MICH.

For Sale—157 acres two miles Marshall, Ind., on gravel road, good buildings, black walnut and sugar tree soil, this is fine home farm, possession given March 1, 1920, low price. For particulars see A. M. Newhouse, Hammond, Ill.

Farm For Decatur Home

80 acres fine rich alluvial soil in S. E. Va., 40 acres in cultivation, all under fence, 4 room house, 3 miles to market. Will sell for $80 per a. or exchange for home in Decatur.

W. W. AUSTIN,
210-211 Powers Bldg. Main 456.

MACON COUNTY FARM

80 acres fine black land, 12 miles north of Decatur, 5 room house, good barn and corn crib, farm well tiled, special reason for selling this week. Price $250 per acre.

C. N. GORHAM,
210-12 Powers Bldg. Main 456.

For Sale or Trade—30 acres, Florida land in Citrus belt. Consider lot or good auto. Main 6108.

Cut the High Cost of Living

Quit paying high rents and own a home of your own. The Modern Construction Company is at your service. If you are contemplating building now or in the future come and see us. If you have plans, bring them with you and if you haven't we will help you to plan your home. Estimates furnished on all classes of work. We will keep our office open till 9 P. M. Friday and Saturday, Oct. 17 and 18, for the benefit of those who can not come during the day.

Satisfaction guaranteed.

Modern Construction Co.
419 Wait Building,
Over Gushard's Dry Goods Store.

9 acres black level corn land in the famous Darby Plaines section of Central Ohio. Modern improvements. $250 per acre. H. C. Hildreth, Woodstock, O.

CITY ADVERTISING.

CITY OF DECATUR

SPECIAL ASSESSMENT NOTICE

Notice is hereby given all persons interested that the Council of the City of Decatur, Illinois, has ordered a local improvement to be made in said City as follows to-wit:

That a six inch water main be laid in North Church Street in said City from a point on the south right of way line of the Illinois Central Railroad Company commencing at the north end of the present six inch water main heretofore laid in said street north to a point eight feet south of the north line of Garfield Avenue in said City and in connection therewith constructing the necessary fire hydrant, valves, valve boxes, special fittings and appurtenances.

All as per plan, specifications, profile and ordinance on file in the City Clerk's Office of said City and has applied to the County Court of Macon County, Illinois for a special assessment to pay the cost of said improvement according to benefits, said special assessment being payable in three installments and bearing interest at the rate of five (5%) per cent per annum, and a special assessment roll therefor having been made and returned to said court, the final hearing thereon will be had on the 20th day of October A. D. 1919, at the hour of 9.30 o'clock A. M. or as soon thereafter as the business of the court will permit. All persons desiring may file objections in said court before said day and may appear on the hearing and make their defense.

Dated at Decatur, Illinois this 13th day of October A. D. 1919.

CHARLES T. KELLAM,
RALPH J. MONROE, Commissioners
Corporation Counsel.

Local Notices

Lovers of Art in Motion Pictures will be interested in reading page numb 151 of the October 18th issue of the "Saturday Evening Post."

A box supper will be held Oct. 24 at Central school four miles southeast of Argenta. Two short classical plays given "Wanted—A License to Wed"; "Dot Entertain."

Miss Hazel Obourn.

Mrs. Minnie Smith, graduate nurse, will call at your homes and give fomentation bath and massage. Special price for first treatment. Main 4109.

Sir Knights Attention.

Urgent conclave, Beaumanoir Commandery, No. 9, K. T.

All Sir Knights requested to meet at Eldorado Temple Sunday, Oct. 19, at 1 o'clock p. m. for the purpose of attending funeral services of our deceased Frater, Wade Mitchell, Monticello, Ill. Special interurban car leaves promptly at 1:30 o'clock.

EFFINGHAM FOR BETTER ROADS

Effingham, Oct. 18.—All parties interested in the Route No. 33 Effingham-Newton and Robinson trial are urged to be present in Springfield next Tuesday, October 21, where there is to be a hearing before State Superintendent Brandt. It is desired that at least twenty go from Effingham and ten from Dieterich to attend this meeting. Also, all parties along the line that are interested should attend this meeting.

New York Money.

New York, Oct. 18.—Mercantile paper, 5@7½ per cent. Sterling, 60 day bills $4.14¾. Government bonds irregular, railroad bonds irregular.

80 OR 140 ACRES

For sale or lease. Good improvements. 15 acres in city limits of town of 700. Terms reasonable. Will take city property as part payment. 3rd floor, 157 E. Main Street.

Fairview 668

Ohio Corn Farms—Choice farms of from 80 to 200 acres located in Putnam, Allen, Hancock and Hardin counties. All have good buildings and improvements, near good schools and churches, on good stone roads and near good markets. All have a variety of fruits and good water. Good prices and terms. Write W. H. Jones Co., Columbus Grove, O.

OHIO FARMS

Why pay $500 per acre when you can buy fine farms from $200 to $300 per acre in fine hard roads, good schools, good towns, land thoroughly tiled, well improved in the Maumee valley in Northwest Ohio.

SEE I. J. GLOSSER
Room 4 Stine Building Decatur

IS YOUR STORE LIGHTED PROPERLY?

See the new diffusing unit in our window.

HICKS & HUMES,
449 N. Water St.

CORN PRICES GAIN IN WEEK

Chicago, Oct. 18.—Fresh strength manifested itself in the corn market this week after prices had touched the lowest level in nearly a month.

The principal upturn quickly followed a notice that railroads would classify wheat as preferential freight. With wheat everywhere put ahead it was feared that shipments of corn to primary centers might have to be restricted on a big scale.

Corn prices this morning varied from the same as a week ago to 1¾c higher, oats were up ⅝ to 1⅛@1⅛c for the week and provisions showed a rise varying from 25 cents to $2.

First signs of new advances in the corn market came when word was received that the longshoremen's strike had been called off. In this connection it was explained that the strike had been forcing grain to pile up at interior terminals and had brought lake loadings here to a virtual standstill. Bullish sentiment was later emphasized by reports that farmers were showing bins toward a holding policy and giving increased attention to the relative high cost of other commodities than grain. Subsequently, however, some weakness developed owing to anxiety again about President Wilson's health.

Plenty of export bidding helped oats upgrade.

Buying ascribed to packers did much to lift the provision market.

CHICAGO MARKETS

Chicago, Oct. 18.—Bullish sentiment continued to influence the corn market today owing more or less to forecasts of unsettled weather. Non-resumption of work by longshoremen failed to act as an offset, and so too did weakness of foreign exchange. Commission houses were fair sellers early, but the offerings were readily absorbed. Opening prices, which ranged from ⅛ to ½c higher, with December $1.24½ to 1.24⅝ and May $1.23¾ to 1.23⅞, were followed by material further gains.

Despite profit taking, no important setback ensued. The market closed strong 1 to 2½c net higher, with December $1.26½ to $1.26⅝ and May $1.24¾ to $1.24⅞.

Oats took an upward swing with corn. After opening unchanged to ¼c higher, including December at 71 to 71½c, the market scored moderate additional gains.

Provisions were helped by the strength of grain. Trade, though lacked volume.

Toward the end, lard underwent a reaction because of realizing sales.

Toledo Seeds.

Toledo, O., Oct. 18.—CLOVER SEED—Prime cash, $30.00, Oct. $31.00; December $30.00, January, $30.50; February $30.50, March $30.25.

ALSIKE—Prime cash, $29.50, October $29.50, December $29.50, March $29.75.

TIMOTHY—Prime cash, 1917, $3.37, cash, 1919, $3.37½, cash, 1920, $3.62½, October $3.67½; December $3.67½, March $3.77½; April $3.75.

MARKETS

CHICAGO BOARD OF TRADE QUOTATIONS

(Furnished by Ware & Leland).

Chicago, Oct. 18.—Following is range of prices with yesterday's close:

Oct	....@....	....	....	137	136	
Dec	....121½@124⅝	126⅝	124¼	126⅝	124¼	
May	....123⅛@123¾	124⅞	123	124⅞	123	
OATS—						
Dec	.... 73 @ 71⅛	71⅝	71	71⅝	70⅞	
May	.... 74 @ 74⅛	74⅝	74	74⅝	73¾	
PORK—						
Oct	.... @....	....	....	3875	3875	
Jan	.... 3325@....	3325	3290	3325	3290	
LARD—						
Oct	.... 2910@....	2910	2865	2875	2865	
Jan	.... 2515@ 2535	2535	2500	2507	2490	
RIBS—						
Oct	.... @....	....	....	....	1850	
Jan	.... 1800@....	1807	1797	1807	1790	

MARKET GOSSIP

LIBERTY BONDS.

New York, Oct. 18.—Final prices today were first 3's 100.50, first 4's 95.30, second 4's 93.00, first 4¼'s 95.30, second 4¼'s 93.82; third 4¼'s 95.40, fourth 4¼'s 95.50; victory, 3¾'s 99.68; victory 4¾'s 99.04.

NEW YORK COTTON.

New York, Oct. 18.—Cotton quiet; middling, $34.80.

Cotton futures closed steady: October $34.20; December $34.29; January 34.07, March, $35.00; May $35.05.

CHICAGO CARS.

	Rcts.	Cont.	Estd.	Yr. Ago
Wheat	140	112	145	100
Corn	134	110	134	251
Oats	114	37	114	128

LIVE STOCK

Kansas City Live Stock.

Kansas City, Oct. 18.—HOGS—Receipts 13,000 head, lower, bulk of sales $13.50@14.20, medium $13.75@14.35, lights, $13.50@14.30, packing sows, $12.75@13.00, pigs, $12.00@14.00.

CATTLE—Receipts 1,700 head, market for week: Best killer and feeder steers 25 to 50 cents higher, other steers and she-stock steady, calves $1 to $1.50 lower.

SHEEP—Receipts 1,000 head, market for week: Fat western lambs $1 lower; natives $1.50 lower; fat sheep steady to strong, breeders steady; feeders 50 cents lower.

Chicago Live Stock.

Chicago, Oct. 18.—HOGS—Receipts 8,000; 25 cents lower, bulk of sales $13.75@14.65, top, $14.80, heavy $14.25@14.75, medium, $14.35@14.80, light $14.10@14.70, light light $13.50@14.40, heavy packing sows, smooth $13.60@14.00, packing sows rough $13.00@13.60, pigs $12.75@13.75.

CATTLE—Receipts 4,000, compared with a week ago best steers 25 to 65c higher, common and in-between grades mostly 50c quarter lower, best she-stock steady, other grades 25c to 50c lower. Bulls mostly 25c lower, best feeders steady, common and medium weight grades and stockers 25c to 50c lower. Veal calves steady, heavy weight strong.

SHEEP—Receipts 2,000 head, compared with a week ago fat sheep and lambs steady, to 25c higher, yearlings mostly 25c higher, breeding ewes unevenly lower, feeding sheep steady; feeding lambs 25c to 50c lower.

Indianapolis Live Stock.

Indianapolis, Oct. 18.—HOGS—Receipts 6,000, lower, bulk of sales $14.00@14.35, pigs, $13.50 down.

CATTLE—Receipts 400 head; market slow; steers $10.00@15.00.

SHEEP—Receipts 300 head, market steady, lambs, $10.00@13.50.

St. Louis Live Stock.

East St. Louis, Oct. 18.—HOGS—Receipts 4,000 head; market lower; bulk of sales, $14.40@14.70, medium $14.25@14.80; light, $14.00@14.70; light light, $13.25@14.00, heavy packing sows, smooth, $12.50@13.00; packing sows, rough, $10.50@12.50; pigs, $12.50@13.50.

CATTLE—Receipts 530 head; market, no sales. For week: Best steers 25 cents higher, other grades 25 to 50 cents lower.

SHEEP—Receipts 800 head; market no sales. For week: Steady.

Cleveland Live Stock.

U. S. Yards, Cleveland, O., Oct. 18.—(Bower and Bower Report)—HOGS—Receipts 1500 market steady; porkers and mixed $14.25@14.50, pigs, $13.50.

CALVES—$20.00@21.00.

LAMBS—$14.50@14.75.

CATTLE—$5.00@13.50.

Peoria Live Stock.

Peoria, Oct. 18.—HOGS—Receipts 1,000 head; market opened steady closed 10@15c lower; top, $14.65, bulk of sales $14.30@14.65, lights, $14.30 @ 14.45, medium $14.40@14.55; heavies $14.35@14.65.

CATTLE—Receipts 150 head; market steady; calves steady. Receipts 40 head.

PRODUCE

Chicago Produce.

Chicago, Oct. 18.—POTATOES—Firm; arrivals 83 cars; northern sacked and bulk, whites $2.25@2.40.

BUTTER—Higher; creamery 50@65c.

EGGS—Receipts 3,650 cases; unchanged.

POULTRY—Alive, lower, springs, 26½; fowls, 18@22c.

New York Produce.

New York, Oct. 18.—BUTTER—Steady; receipts 9,138 tubs; creamery higher than extras 69½@70c; extra (92) score 69c; firsts 67½@68c; packing stock current make No. 2, 47c.

EGGS — Steady; receipts 8,809 cases; fresh gathered extras 67@68c; do extra firsts 64@66c; do firsts 60@63c.

CHEESE — Firm; receipts 193 boxes; state whole milk flats current make specials 31½@32c, do average run 30½@31c; state whole milk twins current make special 30@31c; do average run, 32c.

POULTRY— Live not quoted. Dressed steady; western chickens 25@43c; others unchanged.

GRAIN

Chicago Cash Market.

Chicago, Oct. 18.—CORN—No. 2 mixed $1.38@1.39½, No. 2 yellow $1.40½@1.42.

OATS—No. 2 white 72½@72¾c; No. 3 white 69½@71c.

RYE—No. 2, $1.39@1.39½.

BARLEY—$1.22@1.85.

TIMOTHY—$8.50@11.25.

Chicago, Ill., Oct. 18.—Today's Cash Market:

CLOVER—Nominal.

PORK—Nominal.

LARD—$28.75.

RIBS—$18.50@19.50.

Peoria Cash Market.

Peoria, Oct. 18.—CORN—1c higher; No. 1 yellow, $1.39½; No. 2 yellow $1.39½, No. 3 yellow, $1.39, No. 4 yellow, $1.38, No. 5 yellow, $1.35, No. 6 yellow $1.20, No. 1 mixed $1.38½, No. 2 mixed $1.38½, sample $1.26.

OATS—Unchanged at ½c higher; No. 3 white 71c; No. 3 white 70½@71c; No. 4 white 70@70½c.

OKLAHOMA WOMEN VOTING

Oklahoma City, Oct. 18.—With Oklahoma women casting their first ballots today in a congressional election, candidates to succeed the late Congressman J. B. Thompson are being chosen in a primary election in the Fifth district.

HARRY C. KEARNEY'S
TWO DAYS' SALE OF LIVE STOCK

I WILL SELL AT THE ADKINS' FARM, ONE MILE SOUTH AND ONE MILE WEST OF LOVINGTON, ILL.

THURSDAY and FRIDAY, OCTOBER 23 and 24, 1919

BEGINNING PROMPTLY AT 11 O'CLOCK, NEW TIME, EACH MORNING

This Pony will be Given Away

250—HEAD OF HORSES AND MULES—250

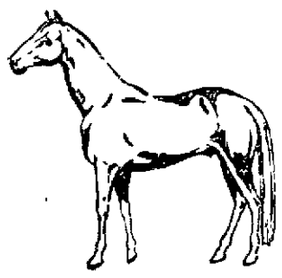

Consisting of 75 head of draft mares and geldings from two to eight years old. I have some of the best mares in this bunch I have ever owned—and a lot of extra draft colts two and three years old, which will sell cheap. All natives. Seventy-five head of mules from weanlings to eight years old, and most all mare mules. These mules have most all been in my pastures and worked on the farms all summer. Seventy-five head of Southern mares and geldings, including some real Southern mares on the Carolina and Tennessee type. Also some extra good, broke all-purpose mares and geldings. I will have plenty of good broke saddle horsess and also some speed.

25—HEAD OF KID BROKE PONIES—25

These ponies are all colors, all sizes, and the best broke lot we have ever had together. Kenneth Kearney (Bronk) will have charge of the ponies. He will also sell the pair he has used all summer which will suit any one.

300—HEAD OF HOGS—300

Consisting of brood sows and stock hogs. All are cholera immune.

CRETE will give away the best pony we ever owned. He is bay, five years old, weighs 500 pounds and a real horse, and gentle for any child. Everyone attending the sale will register and get a FREE number on the pony to be given away the last day of the sale. EVERY ONE attending the sale is entitled to a chance. Big fox chase and chicken fry Thursday night.

250 HEAD OF BREEDING EWES

Most all black-faced and the most of them I have raised from yearlings to 4 years old. Several pure-bred Shropshire Bucks. This is by far the best lot of stock ever offered for sale, in one bunch, in this country. I will divide this stock selling ONE-HALF each day.

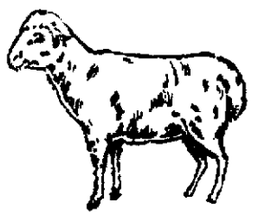

400—HEAD OF CATTLE—400

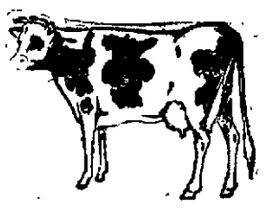

These cattle consist of milch cows, Jerseys and Holstein, as good as grow. About 150 head of extra good stock cows. 100 head of yearlings and two-year-old feeding steers. 100 head of stock heifers. 75 head of the best spring calves you ever saw together. Also quite a few good breeding bulls of different breeds. These cattle are all fresh from the country and the most of them we have had on our pasture at Litchfield, Ill., all summer. They will be sold in lots to suit the purchaser.

Accommodations for all buyers from a distance—Don't forget that all stock advertised will be sold under guarantee and loaded on cars Free of Charge.

Terms 3 or 6 Months

Train Schedules

P. C. C. & St. L. (Vandalia Line)
Southbound, 7:52 a.m. Southbound, 4:33 p.m.
Northbound, 9:03 a.m. Northbound, 2:57 p.m.
Wabash (Bement-Effingham Branch)
Eastbound, 8:00 a.m. Eastbound, 4:16 p.m.
Westbound, 9:57 a.m. Westbound, 5.29 p.m.

HARRY C. KEARNEY, Owner

Sale Will Be Held, Rain or Shine

THE LADIES' AID OF THE M. E. CHURCH WILL SERVE LUNCH

Auctioneers

Tobe Ward, Harry Bennett, Joe Burcham, P. M. Gross, Wm. Dobson, Jesse Hainline, and Newton Niles, Auctioneers.
Hardware Bank, Cashier.
Frank H. Foster, Clerk.

NEWSPAPERARCHIVE® NEWSPAPERARCHIVE®

CAN MILL WHEAT WHILE IN TRANSIT

Another Big Victory Won by Decatur Grain Interests —May Mean Big Elevators.

The much wanted milling in transit privilege for wheat has at last been assured for Decatur This means much for the development of the flour industry here and will doubtless lead to a still further enlargement of the milling facilities at this point as it puts Decatur on a competitive basis for that business

Friday word was received from the Chicago Western District Freight Traffic committee that the Illinois Central railroad would amend its freight tariff so that wheat destined for Decatur would now take on the milling in transit privilege

THE RULING

In the technical language of the traffic committee the new ruling provides that wheat car loads originating at I C R R stations in Illinois north of Decatur (exclusive of stations on the east of main line Chicago and south and between Chicago and Freeport) and west of the Mississippi river also St Paul Minneapolis and Minnesota Transfer (when originating beyond) may be milled in transit at Decatur Ill and the product shipped to Cairo Ill Evansville Ind and points south thereof at the through rate on the product (in force at date of original shipment) from point of origin of the wheat to final destination

MAY MEAN ELEVATORS

In the language of the ordinary citizen this means that a car load of wheat originating in any of the territory covered by the order may be shipped to Decatur made into flour and feed and re shipped to Cairo Ill Evansville Ind and points south and southeast on the through rate which the wheat would have taken had it gone through from the original shipping point as wheat to its southern destination

This will mean to the flour industry here what the milling in transit rate has meant to the corn mills It will very likely increase tremendously the amount of wheat made into flour at this point as well as almost certainly to lead to the erection of great elevators for the handling of both corn and wheat and their products

BIG BOOST TO CITY

It is another of those steps which have long been seen as necessary for the development of the various milling interests in this city which is placed in the heart of the worlds greatest grain field

Mill and grain men of Decatur have long been fighting for this privilege which is absolutely necessary if the milling business here is to grow into the proportions of a real industry With in Decatur with its most modern of flour mills will be able to send out its flour and feed in competition with any mills in the country

WILL EXPLAIN DAIRY FEEDING

Pana Oct 18—Two feeding demonstrations for dairy cattle will be held under the auspices of the Christian County Farm Bureau on Monday Oct 20 At Pana—9 30 a m on the farm of Fritz Dahler Jr just south of the stand pipe and west of the ball park

At Taylorville—2 30 p m on the farm of Chas Estes two miles west of Taylorville at the end of the two mile lane

Prof E M Clark Urbana Ill will be in charge He will weigh or measure out the proper amount of farm grown feeds to make the most milk using the cheapest feeds He will discuss thoroughly the feeding question

TO EXAMINE CLOVER FIELD

While at the Estes farm a field of clover on typical timber soil will be examined Part of the field received 2 tons per acre of limes one fall and part 4 tons

PLENTY OF SMOKE BUT LITTLE FIRE

Stove Attached to Unused Flue in Compton Home

A room full of smoke caused a run for the fire department at 10 o'clock Saturday morning to the home of W C Compton 1053 West Forrest avenue A former family occupying the house had found an unused flue in the house so when they installed a furnace they simply converted this unused flue into a warm air duct into one of the upper rooms Comptons not knowing of this attached a stove to this duct supposing it was a flue in good condition As soon as the stove was started the room commenced to fill with smoke until it looked like there might be a good sized fire

NEWLYWEDS WILL VISIT IN DECATUR

Danville Oct 18—The marriage of Miss Nora May Bogue 70 Columbus street and William E Arnold, 1313 King street took place Thursday afternoon Oct 16 at 4 o'clock at the home of Rev Holman pastor of the First Methodist church of Tilton

They will visit in Decatur, Taylorville and other points

Mrs Arnold has been employed with the Danville Press Mr Arnold is connected with the Brady Branch Coal company

WILL PREACH ON "SAFETY DRIVE"

Railroad Men to Attend Congregational Church.

The Safety Drive' will be the subject of the sermon at the Congregational church at 7 30 Sunday night The railroad men of Decatur are intensely interested in the national accident prevention drive and are planning to attend this special service in a body A special film illustrating what is being done will be shown The sermon will appeal for cooperation on the part of all our citizens

300 WILL ATTEND TRAXLER REUNION

Big Barbecue at Noon Near Hammond.

Three hundred are expected to attend a family reunion at the S I Traxler homestead four miles west of Hammond Sunday There will be relatives present from four states Indiana, Michigan Wisconsin and Oklahoma A beef and one hog will be served It will be an all day affair with the barbecue at noon All those present will be Traxlers and relatives with only a few friends

Recently S J Traxler had a big sale and the four brothers are now in the canning business in Wisconsin S J at Oakwood David I at Hurlbird Fred at Plymouth and Charles at Whitewater

MASONS RETURN FROM CHICAGO

Grand Lodge Session Largely Attended

About a dozen prominent Masons of Macon county have returned from Chicago where they have been attending the Illinois Masonic Grand Lodge meetings Included in those from this county were George Stadler George Marshall A C Acton and Owen Scott of Decatur W R Schroder of Warrensburg M H Batchelder of Hairstown A J Gerrard J Beckett of Blue Mound and Walter Baird of Macon

The meetings were some of the largest state gatherings ever held fully 50 lodges being represented A report made showed ten new lodges were formed in the state during the year and the membership had increased about 10 000 bringing the total membership in Illinois now close to 80 000

Church

Entertain Students

Millikin students and faculty were entertained Friday night at the Congregational church with a hallowe'en party Mrs Doris Lewman Gillespie sang a group of songs Cider and doughnuts were served to the seventy five or more guests present

Hallowe'en Party

First Presbyterian Millikin and high school students were entertained with a Hallowe'en party at the church Friday night Miss Henrietta Page was chairman of a committee of former Millikin students which had charge of the party Those on the committee were Mrs Jack Powers Miss Helen Miller and Miss Anna McNabb Mrs David McCaslin told fortunes Games were played and refreshments of ice cream, cake and apples were served

Pot Luck Luncheon

Forty women of the Ladies Aid society of the First Presbyterian church enjoyed a pot luck luncheon at the church at 1 o'clock Friday noon Plans for the years work were discussed at a short business meeting The women made sheets for the Anna B Millikin home

To Preach on League.

Rev C F Janney will preach at the First Presbyterian church Sunday night on the League of Nations Following the sermon there will be an open forum

Jitney Supper

The Friendly Circle Bible class of the Grace Methodist church will hold its jitney supper Tuesday Nov 4 instead of Nov 24 as previously announced

Standard Bearers

The Standard Bearers of St Pauls Methodist church met at 2 o'clock Friday afternoon in the home of Helen Adele Harris 035 East Main street Seventeen members were present Plans were made for a wiener roast to be held Monday night at the home of Mrs F P Warner 1 28 East Main street The next regular meeting will be held Nov 14 in the home of Janice Apple 925 East Eldorado street

Weddings

FAITH ELSLAGER

Miss Nora M Faith of Illiopolis and Hubert H Elslager 1730 North Edward street will be married Saturday evening in the home of the bride in Illiopolis The wedding will be a quiet one

Births

To Mr and Mrs Toney Marini 1249 West Macon street Saturday Oct 18 a son at the Decatur and Macon County Hospital

To Mr and Mrs Wesley Long R F No 9 Saturday Oct 18 a son

BANKS SHOW AN INCREASE

New York Oct 18—The actual condition of clearing house banks and trust companies for the week (five days) shows a surplus of $48 596 940 reserve in excess of legal requirements This is an increase of $10 538 790 from last week

MEETINGS.

Tonic Lodge 312 A F and A M Special meeting at 6 30 Saturday in the Eldorado Temple.

MRS. A. M. CALDWELL DIES IN DENVER

Funeral and Burial Will be in Colorado.

Word has been received in Decatur of the death of Mrs A M Caldwell in Denver Colo Friday morning Mrs Caldwell was formerly Miss Elsie Bourland of Decatur She is survived by her husband and two children, Dorothy Virginia aged three years and Charles a two weeks old son and two sisters Mrs Charles L Flint of Denver and Mrs Harry Markham of Decatur Mrs Markham and Mrs Caldwell Mrs Caldwells mother in law will attend the funeral in Denver

EDWARD HEGERTY ILL YEAR, DIES

Never Recovered From Pneumonia.

Edward E Hegarty died at 8 o'clock Friday evening in the family residence 127 North Morgan street He was forty six years old last May His death was caused by complications following a severe attack of pneumonia a year and a half ago He was thought to be on the road to recovery from pneumonia but became ill again and had been gradually failing for over a year

Mr Hegarty was liked by all who knew him He was always good natured and companionable always looking on the bright side of life and radiating good fellowship He was widely known and had a host of friends

BORN IN LITCHFIELD

Mr Hegarty was born in Litchfield July 1 1856 He was a machinist and the greater part of his life was spent in Chicago He came to Decatur about fifteen years ago and this had been his home ever since He and Mrs Elizabeth Leahy of Decatur were married here about twelve years ago She and two children Jack Hegarty and Mary Virginia Hegarty survive him He also leaves his mother Mrs Johanna Hines and his sisters Mrs Warren H Pogwell and Mrs Harry Pohl of Decatur Mrs William Perl of Oconee and Miss Minetta Hines of Los Angeles Cal

The body was removed to the Moran undertaking establishment and prepared for burial No arrangements have been made for the funeral but it probably will be held Monday

NAVY RECRUITING HERE ON MONDAY

Office to Be in Y M C A One Day Every Week

The navy department will open a naval recruiting office in Decatur on Monday of each week commencing next Monday The recruiting officer will be located in the Y M C A building throughout the day Transportation of recruits accepted will be paid to the main station at Peoria for final acceptance Recruits will have their choice of going to the training stations at San Francisco Newport Hampton Roads and Great Lakes Enlistment may now be made in naval aviation service by men between 18 and 2 years of age regardless of whether they have had previous training or not Men enlisting in this branch will be given six months time in which to make good and will be allowed choice of any naval air station in the United States

J. B. SIKKING WITH J. L. BURTSCHI CO.

Resigns As U S Internal Revenue Agent in This District

J B Sikking for the last two years United States Internal Revenue agent in this district has resigned that position to accept the position as sales manager in the real estate department of the J L Burtschi company

Mr Sikking is a brother of A W Sikking a former Decatur business man of the implement firm of Tennev and Sikking Prior to taking up the work as Internal Revenue agent Mr Sikking for twenty-five years conducted one of the largest real estate agencies in East St Louis

JOHN CROCKER TO BE CHAIRMAN

Will Look After Roosevelt Drive in Maroa

John Crocker agreed Friday to serve as the township chairman of Maroa for the Roosevelt Memorial fund and it is expected that that city will follow in a general way the plans for the work as it will be done in Decatur next week Maroa will have its tag day and its canvas just as Decatur

Friday and Saturday the young men who have general charge of the arrangements for the campaign were lining up township chairmen and otherwise preparing for the real campaign which will be put on next week for six days beginning Monday morning and ending with the tag day next Saturday

DEEDS RECORDED.

Abraham Westhaper to Lottie E Westhaper lot 8 block 1, L H, Brueck's first addition—$1

Alga Funk to Frances Donahue Midkiff tract in block 2 F J Oglesby's addition —$1 00

Alice May Davenport to Alice D Gourley lot 8 block 3 Argenta—$1

T H Claypool to J S Clark lot 14 block 8 Niantic—$600

H B Taylor to H W Chapman, lot 8 block 7 Riverside Place—$2 400

Mrs Lida Jones to Roy R Wilson lot 10 block 2 H A Woods addition—$1

T A Powers to T H Pierce lots 4 and 5 block 5 Nelson Park addition—$905

Same to same lot 41 block 2 same addition—$365

Same to same lot 42 block 2 same addition—$365

Lucile Schuerman to Rutherford Lamb south 70 feet of lot 4 block third Rolling Mill addition—$2 000

Marzetta Sparks to H C Schaub lot 3 block 15, C H Moores addition—$1

CONTRACT NOV. 15 FOR SEWER GRADE

Work Expected to Start Soon Afterward.

Bids for the grading to carry the big sewer to the site of the treating plant on the Dipper land west of the city will be opened Nov 15 and it is now expected by the members of the sanitary district board that actual work will begin at once

The fact that the sewer will run into the treatment plan above ground will mean a great saving in pumping and handling the sewage which means a perpetual saving in coal and labor If the sewer had been carried to the site under ground it would have involved expensive pumping outfits and constant attention by expert machinists and engineers

ALL LAND SECURED

All the right of way has been secured and only the legal delay which the necessity of advertising for thirty days for bids stands in the way of starting immediately

The board has completed a deal for the purchase of a hill handy to the right of way from John Dipper This hill will be used for making the fill necessary at that point Steam shovels will doubtless be used to lift into it for loading on wagons to be hauled to the grade

FUNERALS.

MISS EMMA ZELKOWSKI

The funeral of Miss Emma Zelkowski was held at 2 30 o'clock Friday afternoon in St Johannes Lutheran church following a short service in the family residence 1206 East Condit street The services were conducted by Rev William Heyne in German and by Rev Robert Heyne in English The church was well filled with friends

The music was furnished by the Lutheran choir of the church

There were many beautiful floral tributes in charge of Misses Antonia Hill Lilian Hill Alma Hill Martha Hill Ida Nalefski Anna Moritz Helen Liepski and Margaret Sulogger all cousins of Miss Zelkowski

The pallbearers were also cousins Carl Hill Herman Hill Walter Hill Harry Nalefski Henry Koschinski and Richard Gross The interment was in the Lutheran cemetery

HARLOW GARRISON

The funeral of Harlow Garrison was held at 4 o'clock Friday afternoon in the family residence 1153 West Decatur street Short services were conducted by Rev J W McDonald pastor of the Second Presbyterian church The body was taken to Kustville Ill for interment, the funeral party leaving Decatur at 10 20 o'clock Saturday morning

Coroner L A Monson conducted the inquest over the body of Mr Garrison Friday evening The verdict was that death was the result of an accidental fall from the viaduct near the St Louis Wabash bridge

HENRY S CROW

The funeral of Henry S Crow of 952 West Hunt street was held at 10 o'clock Saturday morning at the Monson & Wilcox chapel The services were conducted by Rev E H Shuey pastor of the Third United Brethren church

The music was furnished by Miss Pauline Shuey and Miss Trilla Munch

The flowers were in charge of Mrs James Perry Mrs Anna Warren and Mrs Nellie Cripe

The pallbearers were William Swartz A J Spence F S Keeler Edward Workman Frank Nell and Fred Peifer The interment was in Fairlawn cemetery

COUNTY TEACHERS ELECT OFFICERS

Miss Lela Armstrong, Mt Zion School, President

The new officers of the Macon County Teachers Institute elected during the institute that closed Friday are as follows

President—Miss Lela Armstrong of Mt Zion school

Vice president — Charles Seitz of Beardsdale school

Secretary—Miss Clara Mechtoldt of Oakley school

Treasurer—Miss Hattie Bell of Harristown school

Executive committee — Miss Nora Welton of Long Creek school Miss Anna Weller of Oak Grove school and Miss Cecelia Despres of Rolling school

The first meeting of the county teachers association will be held Nov 22

SPECIAL SERMON SUNDAY NIGHT

Rev T. Harley Marsh to Preach on "Parental Restraint."

Rev T Harley Marsh of the First Baptist church will speak Sunday night on "Decatur's Greatest Need-Parental Restraint' He remarks that on two occasions recently he has heard T M Deam, principal of the high school say that parental restraint was the greatest need in Decatur Rev Mr Marsh has made investigations and will speak on the subject

How are the Roads?

Sullivan—The roads are in fairly good condition

Tuscola—The roads dried faster on Friday than any day this week and are in fair condition

Shelbyville—Roads in fair condition No more rain

Monticello—Roads are in fair condition

Stonington — The roads between Stonington and Decatur are in fine condition

MISS CUSHING AND MISS MORRIS WED

Ceremonies Performed by Rev. C. E. Jenney.

Miss Madge Cushing and Harry Pahmeyer were married at 1 o'clock Saturday noon in the home of the brides parents Mr and Mrs H E Cushing Rev C E Jenney, pastor of the First Presbyterian church performed the ceremony

Immediately following this ceremony Miss Jean Morris and William Andrews were married in the home of Miss Morris parents, Mr and Mrs W I Morris Rev C E Jenney performed this ceremony also

Only the immediate families attended the weddings The young people left for Chicago Saturday afternoon

JUDGE GRANTS 13 DIVORCE DECREES

Two Cases Dismissed and One Woman Given Separate Maintenance.

Thirteen divorces and one decree of separate maintenance were granted by Judge W K Whitfield in the circuit court Saturday morning and two other divorce cases were dismissed

Ruby Harvey was given a decree of separate maintenance against Raymond Harvey and he was ordered to pay her $20 a month

The following divorces were granted

James A Riley from Hattie L Riley for infidelity

Ida M Loyd vs Joseph F Loyd for desertion

Thomas Feiler from Rose Feiler for infidelity

Mae M Sullivan from Edward Earl Sullivan for desertion and maiden name Mae Mowry restored

Carrie Cable from George Cable for desertion

Lola Frost from Clifford Frost for infidelity

Mary Timm from Clarence W Timm for desertion

Inez Treadway from Thomas E Treadway for cruelty, and she was given custody of their child

Lottie Decker from William Decker for desertion

Martin E Tibbs from Dora Tibbs for desertion

Myrtle J Thompson from Lew Thompson for desertion former name Myrtle J Avery restored

Leona Christopher from Hollis F Christopher for desertion

Dessie G Baker from John H Baker, husband convicted of a crime and now in the Pontiac reformatory

The divorce cases of Frances Hogan vs William Hogan and Bertha Nelson vs Benjamin Nelson were dismissed

EMBROIDERY CLUB ELECTS OFFICERS

Stonington Oct 18—The Embroidery club was entertained at the home of Mrs Fred Grey, in the west part of town at an all day meeting Wednesday At the noon hour a chicken dinner was served After dinner all enjoyed a social hour

The following officers were elected

President—Mrs I F McConkey
Vice president—Mrs H Nebold
Secretary and treasurer—Mrs W H Morrison

MANY GUESTS

Those present were Mesdames Will Tinkin, Phebe Nebold, W H Morrison T T Bauer W K Zeigler S Hargrave Fannie Stone Jessie Radwell J K McConkey Lillie Swim A D Housley A J Shull, Ed Howell D D Downey Fred Grey A C Alverson Urbana Ill J T Mullin Geo Zimmerman John Adams and Luther Chestnut Taylorville, Ill Mrs Jessie and Helen March of Macon, Mrs H F Stroud Blanch Baker and Mrs J W Baker of Moweaqua Ill and Mrs Nettie Fisher of Springfield Ill

NEEL DEATH

Sarah Ann Neel died at her home Monday afternoon at one o'clock from a complication of diseases Mrs Neel had made her home for several years past with her daughter Mrs Henry Blome just north of Stonington Funeral services were held at the M E church in Stonington Wednesday morning at 10 30 o'clock the pastor Rev C W Munson officiating Interment was at old Stonington cemetery

PERSONALS

Miss Ethel Bowman returned home from St Louis Saturday evening

Miss Maude Doyle was very ill at her home the fore part of the week

Mr M Dunne of Gary Ind, is visiting his niece, Mrs M M Hines

Mrs John Robinson spent Thursday in Taylorville with her daughter, Mrs Hollis Coonrad, who is in the hospital there

Rev Father Heslin spent Thursday with Rev Father Cochran in Taylorville

Mr A L Kaylor has accepted a position as manager of the C W Tilleys bowling alley

Mr and Mrs D C Kerwin and son Bernard departed Friday morning for West Baden Ind

Mrs J N Bowman spent several days with her daughter, Mrs Ober Livergood Willeys,

Mr Bernard Boll of San Benito, Texas is visiting here

Mr T J May went to Raymond Friday

Edward Graham of St Louis spent the past week with Mr and Mrs Jim Graham

Miss Catherine Campbell who has been following her profession of graduate nurse in New York City arrived Wednesday for a visit with home folks

MAROA.

Thomas Carroll and wife of Tower Hill visited here Friday

J H Parker made a business trip to Kankakee Friday.

W H Stoutenborough returned home Thursday from an extended visit with friends in Ohio.

The Rebekah and Pythian Sisters will give a home coming next Thursday evening to the returned soldiers

Vance Cramer returned home Friday from Twin Falls Idaho where he had been since last March

Russell Paslier left Friday for New York, where he will visit for a few weeks

Mrs C W Martin is visiting relatives at Elkhart and attending a home coming

A A Coulter returned home Thursday from a visit at New Berlin.

MISS LORETTA HAYS NEW PRINCIPAL

Succeeds Miss Vanneman at Oglesby.

Miss Loretta M Hays who has been in charge of the sixth grade in the Oakland school has been appointed principal of the Oglesby school to succeed Miss Vanneman who left last week for California Miss Hayes was teacher in the Oakland school for two or three years and knows the school

Miss Trela Hill who has had the fourth grade in the Warren street school is transferred to the Lincoln to succeed Mrs Bertha Doyle, who also left for California

Miss Juanita Lester who has been general supply teacher, will take Miss Hill's place in Warren

HUGO PAM SPEAKS IN JEWISH DRIVE

Chicago Judge to Be Here Sunday, Oct. 26.

Judge Hugo Pam of Chicago will speak in Decatur Sunday Oct 26 in interest of the Jewish drive according to a telegram received by William Wolf of the local committee Saturday The state chairman Mr Kuhn sent the message but gave no details The place and time of the meeting will be announced later

Personal

Mrs George Tucker and Miss Addie Pratt who have been visiting Mr and Mrs R E Pratt in Buffalo N Y for the last two weeks, will arrive home at 5 o'clock Saturday afternoon on the Banner limited by way of Chicago

Miss Minnie Hawthorn and her brother Victor of LaPlace left Friday for Kansas to visit Mrs Lee Thomas Billingsby Miss Edna Hawthorn is visiting Mrs Billingsby at present The Misses Hawthorn are on their way to their home in California

Mrs Gertie Goode and daughter, Mrs Charles Kelley of Lawton, Okla, are visiting Mrs Maggie Goode, 511 East North street and Mr and Mrs Tom Edwards 1465 East Prairie avenue

H C Wheeler and family have returned to Victoria Va, after a visit with Mr and Mrs J F Gepford

Miss Cena VanNattan of the high school office left today for a short visit with her parents Rev and Mrs John N Van Nattan at Cowden

NEW LOW PRICE FOR HOGS HERE

Choice Stock Quoted at $13.50 Saturday.

Hogs suffered another slump in Chicago Saturday dropping again from 25 to 50 cents on the hundred pounds with a decidedly weak feeling Prices at Decatur dropped to the low point of the year, $13 50 for the choice young stuff with lower prices for the other grades

Corn prices remained unchanged locally Futures were a trifle higher on the board and cash was from 1 to 1½ cents up but no changes were made in local quotations

In poultry prices advanced considerably on the large fowls and large springs the demand for the smaller chickens falling off with a corresponding drop in the price

Decatur dealers are offering the following prices for grain

No 2 wheat	$2 02@$2 10
White corn	1 20@ 1 25
Yellow corn	1 20@ 1 2
New corn No 4	1 00@ 1 10
Oats	62@ 64
Rye	1 35@

Live Stock

(Quoted daily by Danzeleen Packing Co)

Heavy sows	11 00@ 12 00
Young hogs 175 200	13 00@ 13 50
Light pigs 100-120 lbs	10 00@ 12 00
Choice steers	12 00@ 12 50
Shipping steers	11 50@ 12 00
Butcher steers	7 00@ 9 00
Choice cows	8 00@ 9 50
Medium cows	7 00@ 7 50
Bulls	7 00@ 8 50
Choice heifers	10 00@ 10 50
Heifers, medium	8.50@ 9 50
Sheep	7 00@ 8 00
Lambs	12 00@ 13 00
Calves	9 00@ 11 00

Butter and Eggs

(Quoted by Max Atlass to Producers)

Eggs	54
Butter packing	39

Poultry.

(Quotations to producers by Max Atlass)

Hens medium	20
Hens 4½ pounds and over	23
Springs 4½ lbs and over	21
Springs, 1½ and 2 lbs	18
Cocks	.12
Old Toms	25
Young turkeys, 8 lbs. and over	30
Geese	.19
Ducks large	22
Indian Runner ducks	14
Live pigeons per dozen	60

Wool

(Corrected daily by Max Atlas)

Medium bright lb	45@50c
Slightly burry lb	35@45c
Hard burry lb	27@35c
Polled wool lb	28@35c
Angora wool, lb	30@40c
Western wool lb	35@45c

Hides

(Corrected daily by Max Atlas)

Cured beef No 1	33c
Cured beef No 2	32
Green No 1	20c
Green No 2	28c
Horse	$8 00@$10 00
Sheep pelts	50c to $1 50

Urbana Team Here.

The Urbana high school football team was in Decatur Saturday on its way to Taylorville for a game with the Taylorville team Saturday afternoon This is the team that defeated Decatur last Wednesday afternoon There were eighteen men in the squad.

MARRIAGE LICENSES.

Harry W Pahmeyer Decatur . . Legal
Madge Lucile Cushing Decatur . . . . Legal

William Nathaniel Andrews, Chicago Legal
Jean L. Morris, Decatur . . . . . Legal

Scraps of News

PLANE GOES OVER

An aeroplane flew over Decatur Friday evening but did not seem to stop here The Shaw machine was not up as it is awaiting a new propeller the old one not being large enough to pull the machine The new piece is expected from Chicago at any time and as soon as it arrives the machine will hake some flights

ISSUED LICENSE

A marriage license was issued in St. Louis Friday to Archie Carroll R F D No 3, of Moweaqua and Mary D Buggee, also of Moweaqua

ON FURLOUGH

Thomas Lawrence Daly, First Class Petty Officer water tender of the U S S Lorathen is spending a furlough with his mother Mrs Jennie M Daly 921 East Eldorado street

BOX SOCIAL

A box social will be held at the Central school, four miles southeast of Argenta, Friday Oct 21 Two plays will be given Wanted a License to Wed" and "Dot Entertains"

TO CONVENTION

Rev Frank Fox pastor of the Congregational church, will leave Monday night for Grand Rapids Mich, to attend the eighteenth biennial convention of the Congregational church

GRASS FIRE

The fire department was called to the 2500 block East Main street at 1 15 Saturday noon to put out a grass fire No damage was done

MRS. SARAH MIER DIES SUDDENLY

Mrs Sarah Mier about 50 died suddenly Saturday noon in the home of her brother Robert Smith near Elwin She has been in poor health for some time

Life's Lighter Hours

The Social Bead club met Thursday night in the home of the Misses Alice and Sarah Dawson on West Main street The guests met at the Dawson store and not one was allowed to go without a strand of beads A four course dinner was served Red Salvia and roses decorated the table Mrs Sue Dawson and Mrs Grace Pennell were guests of honor The guests found their places at the table by bits of poetry describing each one

FOUND DEAD IN AUTOMOBILE

Rock Island Oct 18—Mystery surrounds the death of Casper Wilson whose lifeless body was found last night in the back seat of his automobile which was found standing in the garage in the rear of the Wilson home

Entertain Class

Mr and Mrs Carl Butzer 904 West Center street, entertained the Loyal Sons and Daughters class of the First Christian church at a wiener roast Thursday evening Twenty one adults and eleven children were present C C Kresim the class teacher will leave soon for Texas New officers and teacher will be elected at the next meeting

ILLIOPOLIS.

John Mullady Sr of Taneyville was at this place Thursday on business

Robert Knox was in S Rudfell Thursday afternoon

Mr Walter Perrill and daughter Miss Jessie were Decatur shoppers Friday

Ben Pickel who is employed at Decatur visited his parents Mr and Mrs W G Pickel Wednesday night

Miss Clara Welch has returned home from a six weeks visit at Rochester Minn and Vermillion S D

Oran Reed returned Wednesday from a three days visit with C A Morgan and family at Shaw Miss

Rev W W Theobald was in Springfield Wednesday and Thursday

Mrs Vera Allen and son Richard were Decatur shoppers Tuesday

Mrs Lucy Dodge her son R A Dodson and family and her daughter Miss Eula motored to Decatur Wednesday

Miss Emma Cross visited friends at Niantic Thursday afternoon

George H Roberts and daughter Elsie left on Wednesday morning for a two weeks visit at the home of his daughter Mrs Guy Cantrall at Buchanan Wyo

J P Hart fiel returned home Wednesday from Macon Miss

Mrs W H Bradley and daughter Miss Alice attended a district convention of the Womens Foreign Missionary society at the M E church at Mechanicsburg Wednesday

Walter Beck of near Niantic was here on business Friday afternoon

Mrs George Owens and children came from Decatur Wednesday evening for a visit at the home of her parents Mr and Mrs I T Pennington

Alva Price returned to his home at Owaneco Wednesday morning after a three days visit with relatives here

Mrs Francis Murphy daughters Margret and Maurine of Oklahoma are visiting Mrs Murphys aunt Mrs W H Bradley

Miss Dorothy Huxley of Springfield teacher of the second room in the public school here visited her parents in Springfield over the week end

A H Matthews and family and his mother in law Mrs Emma Clinton returned to Whiting Ind after visiting with relatives for several days

Mrs W W Wright has returned home from a visit with relatives at Davenport Iowa

Mrs J W Perkins was a Decatur shopper Thursday afternoon

Miss Eva Havenner who is teacher of the seventh and eighth grades in the Blue Mound public schools spent Thursday night at her home here

Mrs W H Bradley and daughter Miss Alice visited relatives in Mechanicsburg Wednesday afternoon

ARGENTA.

Mrs Retta Collins of Champaign and Mrs Stella Munch of Decatur visited Monday with Mr and Mrs Sherman Shuey

Rev Mr Haig pastor of the U B church moved his household goods from the north part of the state Tuesday to the U B Parsonage

School was dismissed Monday on account of the Teachers Institute in Decatur

Frank Towers of Garrett visited Thursday evening with his mother

The first entertainment of the Lyceum course will be held at the high school auditorium this evening

Mrs Mary Parr and son Harry returned home Wednesday evening from a 10 days visit in Nebraska Mr Held a brother of Mrs Parr died Saturday Oct 11.

Miss Minnie Bennett visited Thursday in Orenas

Miss Edyth Wilson who has been at the Decatur and Macon County hospital for the past three years has completed her course at the hospital and will visit a few weeks with her parents Mr and Mrs William Wilson

Mrs Lizzie Berkler is employed at the Benton cafe

Miss Maggie Shasteen was taken to the Decatur and Macon County hospital Wednesday for treatment Miss Grace Wilson will be her special nurse for ten days.

PANA MINER IS CRUSHED BY COAL

Pana Oct 18—Arthur Opie son of Mrs Anna Opie of 415 South Marie street, widow of William Opie was caught under a fall of several tons of coal in the Penwell mine at 12 40 o'clock Friday afternoon and killed. It was at first reported that he had been severely injured but he died of injuries received in the accident and his body was removed to the Fairbanks funeral parlors

WELL KNOWN

Mr Opie was about forty-six years of age and one of the best known miners in Pana His late father, William Opie was for many years state mine examiner and one of the best known mining men of this section of Illinois

Deceased is survived by his widow, Mrs Anna Opie nee Trumper mother, Mrs Anna Opie daughters Mrs Marian Burk Margaret and Leone Opie, a trained nurse in Chicago and brother Henry Opie of Taylorville

He had lived in Pana all of his life. He was a member of the United Mine Workers

Arrangements for the funeral will not be completed until after word has been received from the sister of the deceased in Chicago

INQUEST HELD

The inquest was conducted Friday at the undertaking parlors by Coroner John Hill of Taylorville The coroner's jury was composed of the following men Will Jordan clerk Fred Hesch Jasper Fisher Art Brooke foreman M J Hilarius and George Endres The verdict rendered was that the deceased came to his death by being caught under a fall of coal in the mine of the Penwell Coal Mining company at about 1 30 p m, Oct 17

TWENTY-TWO IN CLINTON PIG CLUB

Clinton Oct 18—Floyd L Johnson announced Friday that to date twenty two members have signed up for the Pig club Of this number three are girls He also stated that in Illinois during the past year 104 pig clubs were organized with an enrollment of 954 of this number 450 finished the work and kept complete records

The members who have signed up are as follows Mildred Walter and James Iles Louise and Harold Lester and Roland Hartman Philip Neel Alva and Ernest Lewis Kent Allison Wayne Sprague Henry and Marie Goken Ray Wilson Harold and William Lafferty Harold and Earl Wilson Harry and Cecil Harold There are several more who have signified their intention of joining the club

MAY BE PETITION

The report came from Nixon township yesterday that the voters of the sections surrounding the Nixon township high school district who previously petitioned for an election upon the proposition of whether or not the land should be admitted to the Nixon township high school district may re petition for a vote

Meanwhile the Tunbridge election will be held next week and the enlargement of the district made there with no prospect of dissenting votes Wapella also votes on October 31 on the proposition of enlarging the district in that vicinity

PRICES LOWER

As an example of the lower prices for eatables in Clinton over those of other nearby places was that of oysters featured Friday in Decatur advertising at 80 cents per quart and selling in Clinton for 70 cents The Clinton retail grocers are not pricing their goods as high as Decatur and Bloomington according to the market figures printed each week in the papers of those cities

FARM LOAN MAN VISITS

C C Hopkins of the Federal Reserve Bank of St Louis Mo was in Clinton Friday conferring with DeWitt County Farm Advisor Floyd L Johnson and also to see if a certain DeWitt county is taking the Federal Farm Loan association

TO DECATUR

Leonard Brooks of this city has accepted a position in the Mueller Manufacturing company at Decatur He will begin his new duties Monday Oct 20

CHURCHES HELP

Practically every church in Clinton and DeWitt county is prepared to observe the opening of the Roosevelt Memorial week on Sunday by a special service either in the morning or the evening in honor of the great American

CAMP FIRE GIRLS SERVE DINNER

Monticello Oct 18—Five Camp Fire girls prepared and served a three course dinner to the girls and three guests at the Presbyterian church parlors Friday evening The five girls were Pauline Dreshack Isabelle Thompson Dollie Maier Marian Bumgstead and Alonzella Banta

The regular meeting of the Womans club next Wednesday afternoon will be held at the home of Miss Gussie Kastel instead of with Mrs Gilbert

A note received from Miss Bertha Martin who was called to Danville by the serious illness of her uncle, W J Ohley stated that he had died and that her mother Mrs Martha Piedmore was ill there

Mrs Cora Wilson of Chicago is here spending a few days with her daughter Mrs Ray Dreshack

Roy R Cline of Champaign inheritance tax attorney transacted business here Friday

Mrs H V Moore left Thursday morning for Bloomington to visit relatives before returning to her home in Los Angeles Calif Mrs Moore has been visiting Monticello friends for a couple of weeks and several parties and dinners were given in her honor

The funeral services of Wade H. Mitchell will be held Sunday afternoon at 3 o'clock at the Methodist church

Darrell Tippett spent Saturday in Decatur with Mrs Inez J Bender

Word has been received from J C. Kuns and wife and daughter Mrs. William Warden that they are striking fair roads on their way to their future home in Ft Morgan Colo

Revival Service.

Beginning Sunday, Oct 19 revival services will be held at the West Side Nazarene church at 7 30 every night with the exception of Saturday Rev. Julius Miller the new pastor, will preach and Mrs. Miller will furnish special music

NewspaperARCHIVE®
NewspaperARCHIVE®